

[3.] Rondeau pour les Amours. Gracieusement

[4.] Menuet

[Flûtes et Violons]

[Basse]

9

Measures 9-17 of the first minuet. The Flutes and Violins part continues the melodic development. The Bassoon part includes fingerings like 6, 7, 7, b6, 2, 6, 7, 6, and #.

18

Measures 18-26 of the first minuet. The Flutes and Violins part concludes with a final melodic phrase. The Bassoon part includes fingerings like 6, #6, 6, #6, 6, #6, 5, #, 7, 5, 6, #4, 6, 6, 5, 7, and #.

[5.] 2^e Menuet. Doux

Flûtes

Violons

[Basse]

Measures 1-6 of the second minuet. The Flutes part has a melodic line with grace notes. The Violins and Bassoon parts provide harmonic accompaniment. Fingerings for the Bassoon include 6 and 5.

7

Measures 7-13 of the second minuet. The Flutes part continues with a melodic phrase. The Violins and Bassoon parts continue their accompaniment. Fingerings for the Bassoon include 5, 6, 6, 5, 6, 4, and 7.

14

Measures 14-22 of the second minuet. The Flutes part concludes with a melodic phrase. The Violins and Bassoon parts continue their accompaniment. Fingerings for the Bassoon include 6, 4, 7, 6, 6, 6, 5, #4, 6, 6, 4, 7, and #. The piece ends with the instruction "Au P^r".

[24.] Rondeau pour les Pastres

[Violons et Haubois]

Bassons

[Basse]

10

Sans Haubois

21

Tous

S.H.

30

Tous

39

Fin

[28.] Gigue pour les Faunes

[Flûtes et Violons I]

[Flûtes et Violons II]

[Basse]

9

17

24

[6.] Acte Premier "L'Air": Premier et Second air pour les Zephirs

1.er Air pour
les Zephirs

Flûtes

Violons

[Taille]

2.e Air pour
les mesmes

9

[8.] Acte Premier "L'Air": Passepied

Flûtes

Violons

5

9

12

16

20

Hautbois
Violons
Bassons
Basse

6 #4 6 7 4 #2

8

#4 7 6 #3
2 # 4

Contredanse

Symphonie du Festin Royal de Monseigneur le Comte d'Artois, année 1773

(Compilation de différents opéras de Berton, Brassac, Bury, Dauvergne, Feraud, Francoeur, Grenier, Mondonville, Rameau, Rebel, Royer, Trial)

François Francoeur (1698-1787)

43

43

43

43

49

49

49

49

55

55

55

55

61

61

61

61

90 *Hautbois* *Tous*

90 *Bassons* *Tous*

96 *Hautbois*

96 *Bassons*

102 *Tous*

102

108 *Hautbois* *Bassons*

108

114 *Tous*

114 *Tous*

120 *Hautbois*

126 *Tous*

132 *Hautbois* *Tous*

138

159

164

169

[10.] I.er Acte: Musette - Lent et Gracieux

par une Musette
Violons

7 8 6 4 3 6 4 3 7 2 8 7 2 8 6 4

3 6 4 3 7 2 8 7 2 8 6 4 7 2 8 6 4 3 6 4 3 7 2 8

[11.] I.er Acte: 1.er Menuët - On Commence par le mineur et finit par le majeur

[1.er] haubois seul
[2.e] haubois seul
Basson seul

Doux
Doux
Doux

6 4 3 5 6 5 # 6 6 # 6

Fort
Fort
Fort

4 # #6 6 4 #4 6 7

Doux
Doux
Doux

6 4 3 6 4 3 6 4 3

[12.] I.er Acte: 2.e Menuët pour la Musette

Musette

[1.ers] Violons

[2.es] Violons

Doux

9

15

21

27

Contredanse

Symphonie du Festin Royal de Monseigneur le Comte d'Artois, année 1773

(Compilation de différents opéras de Berton, Brassac, Bury, Dauvergne, Feraud, Francoeur, Grenier, Mondonville, Rameau, Rebel, Royer, Trial)

Flûtes, hautbois...

François Francoeur (1698-1787)

85 *Hautbois*

92 *Tous* *Hautbois*

99 *Tous*

106 *Hautbois*

113 *Tous*

120 *Hautbois*

127 *Tous* *Hautbois*

134 *Tous*

141

148

155

162

169

Contredanse

Symphonie du Festin Royal de Monseigneur le Comte d'Artois, année 1773

(Compilation de différents opéras de Berton, Brassac, Bury, Dauvergne, Feraud, Francoeur, Grenier, Mondonville, Rameau, Rebel, Royer, Trial)

Violon 1

François Francoeur (1698-1787)

73

79

85

96

120

130

136

142

148

154

160

167

Contredanse

Symphonie du Festin Royal de Monseigneur le Comte d'Artois, année 1773

(Compilation de différents opéras de Berton, Brassac, Bury, Dauvergne, Feraud, Francoeur, Grenier, Mondonville, Rameau, Rebel, Royer, Trial)

Violon 2

François Francoeur (1698-1787)

7

13

19

25

31

37

43

49

55

61

67

73

79

85

96

120

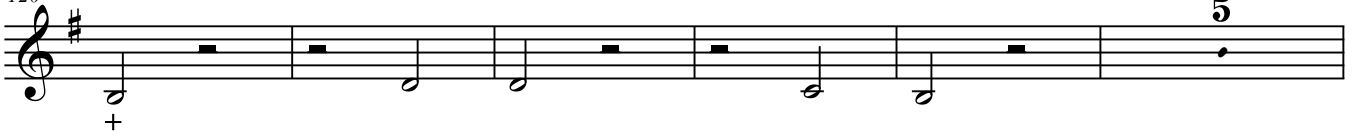

130

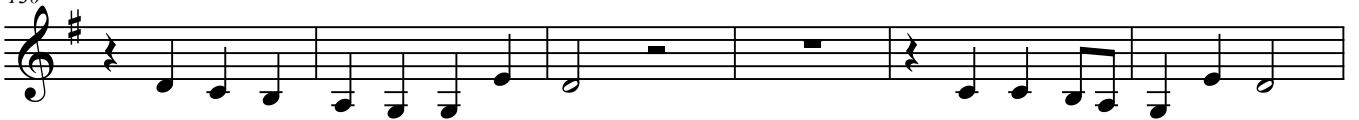

136

142

148

154

160

167

Contredanse

Symphonie du Festin Royal de Monseigneur le Comte d'Artois, année 1773

(Compilation de différents opéras de Berton, Brassac, Bury, Dauvergne, Feraud, Francoeur, Grenier, Mondonville, Rameau, Rebel, Royer, Trial)

Basses & bassons

François Francoeur (1698-1787)

85

Bassons

92

Tous

Bassons

99

106

Bassons

113

Tous

120

127

Tous

134

141

148

155

162

169
