

Original en sol majeur  
Transposition pour  
trois flûtes à bec.

# Sonate en trio N° 5

pour trois flûtes traversières sans basse  
Op. VII - Paris, 1725

## Allemande

Joseph Bodin de Boismortier  
(1689-1755)

Modérément

Flûte à bec I

Flûte à bec II

Flûte à bec III

I

II

III

4

I

II

III

7

I

II

III

10

I

II

III

13

18

23

27

Légalement

13

16

19

22

25

I

II

III

28

I

II

III

31

I

II

III

34

I

II

III

37

39

42

45

Lentement

I

II

III

5

9

12

15

Flute I: *tr* *tr*

Flute II: *tr*

Flute III

18

Flute I: *tr* *tr*

Flute II: *tr*

Flute III

21

Flute I

Flute II

Flute III

25

Flute I: *tr* *tr*

Flute II: *tr* *tr*

Flute III: *tr*

*Gigue*

15

19

24

29

34

III

II

I

tr

tr

tr

39

III

II

I

43

III

II

I

tr

tr

tr

48

III

II

I

Doux

Doux

Doux

tr

tr

tr

Flûte à bec I

# Sonate en trio N° 5

*pour trois flûtes traversières sans basse*

*Op. VII - Paris, 1725*

## *Allemande*

Joseph Bodin de Boismortier  
(1689-1755)

Modérément

# Flûte à bec I

Joseph Bodin de Boismortier,  
*Sonate en trio pour trois flûtes traversières - Op. VII no 5*

# Flûte à bec I

Joseph Bodin de Boismortier,  
*Sonate en trio pour trois flûtes traversières - Op. VII no 5*

3

Légerement

# Flûte à bec I

Joseph Bodin de Boismortier,  
*Sonate en trio pour trois flûtes traversières - Op. VII no 5*

# Flûte à bec I

Joseph Bodin de Boismortier,  
*Sonate en trio pour trois flûtes traversières - Op. VII no 5*

5

Lentement

4

7

10

13

16

19

# Flûte à bec I

Joseph Bodin de Boismortier,  
Sonate en trio pour trois flûtes traversières - Op. VII no 5

Flûte à bec II

# Sonate en trio N° 5

pour trois flûtes traversières sans basse

Op. VII - Paris, 1725

## Allemande

Joseph Bodin de Boismortier  
(1689-1755)

Modérément

# Flûte à bec II

Joseph Bodin de Boismortier,  
*Sonate en trio pour trois flûtes traversières - Op. VII no 5*

2

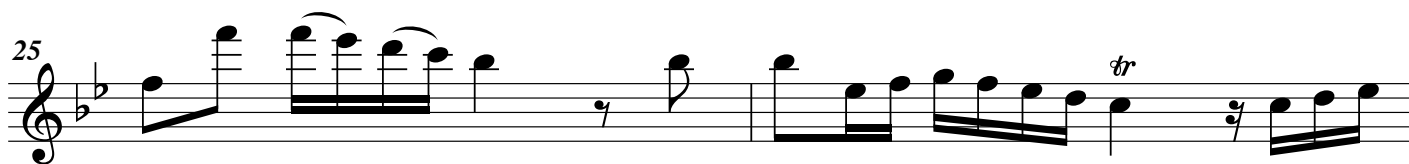
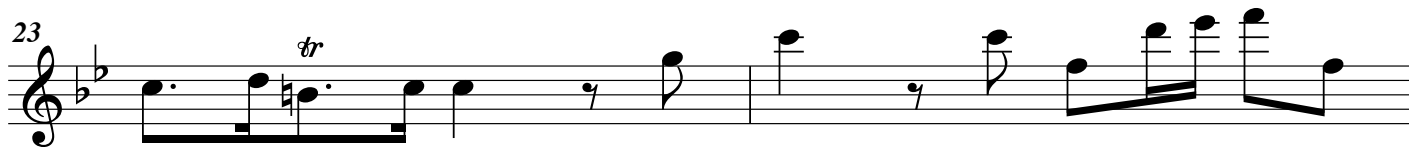
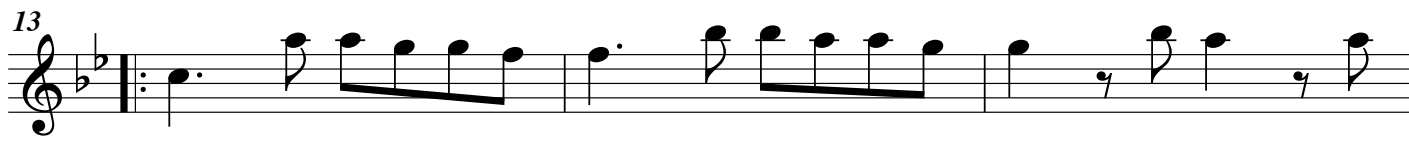

# Flûte à bec II

Joseph Bodin de Boismortier,  
*Sonate en trio pour trois flûtes traversières - Op. VII no 5*

3

Légerement

# Flûte à bec II

Joseph Bodin de Boismortier,  
*Sonate en trio pour trois flûtes traversières - Op. VII no 5*

# Flûte à bec II

Joseph Bodin de Boismortier,  
*Sonate en trio pour trois flûtes traversières - Op. VII no 5*

5

Lentement

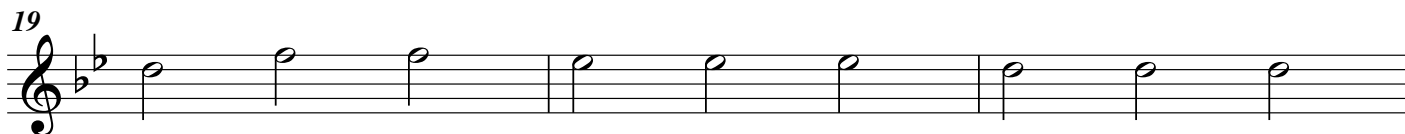
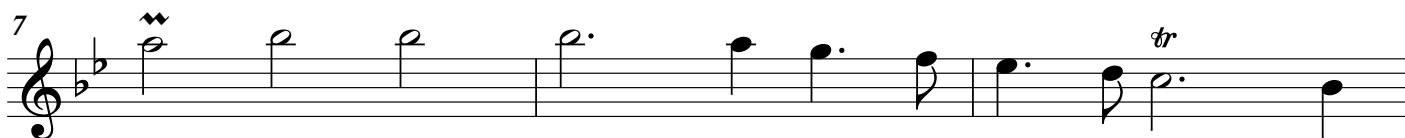
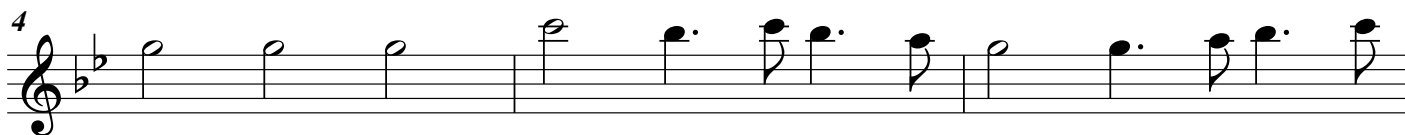

# Flûte à bec II

Joseph Bodin de Boismortier,  
*Sonate en trio pour trois flûtes traversières - Op. VII no 5*

6

22

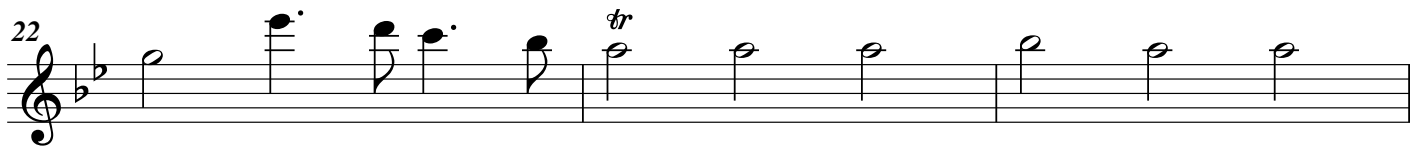

25

## *Gigue*

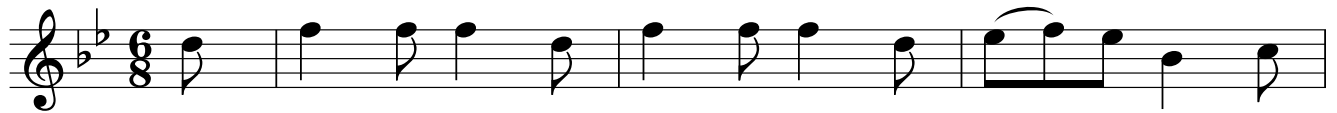

4

8

11

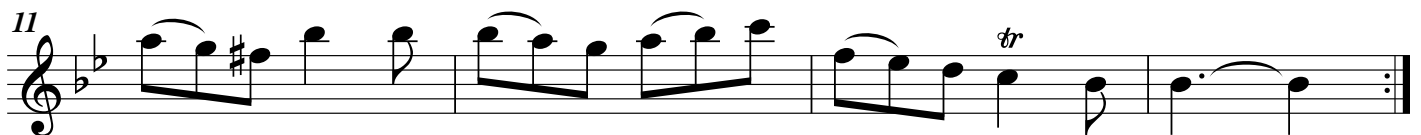

15

18

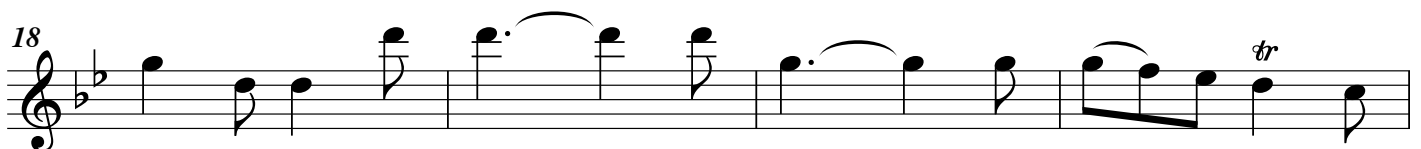

# Flûte à bec II

Joseph Bodin de Boismortier,  
*Sonate en trio pour trois flûtes traversières - Op. VII no 5*

22

25

29

33

37

41

45

*Doux*

49

Flûte à bec III

# Sonate en trio N° 5

*pour trois flûtes traversières sans basse*

*Op. VII - Paris, 1725*

## *Allemande*

Joseph Bodin de Boismortier  
(1689-1755)

Modérément

3

5

7

9

11

# Flûte à bec III

Joseph Bodin de Boismortier,  
*Sonate en trio pour trois flûtes traversières - Op. VII no 5*

2

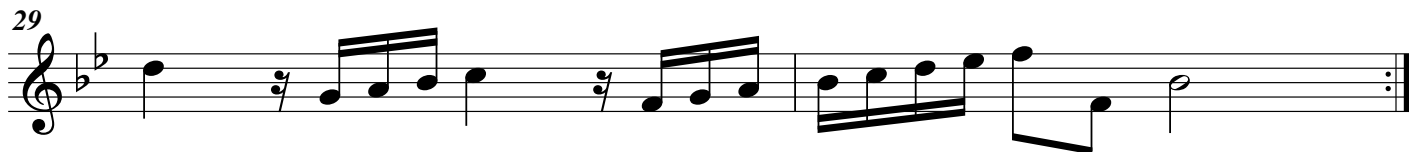
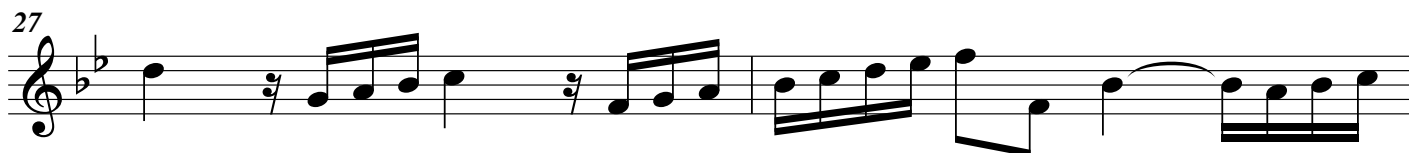
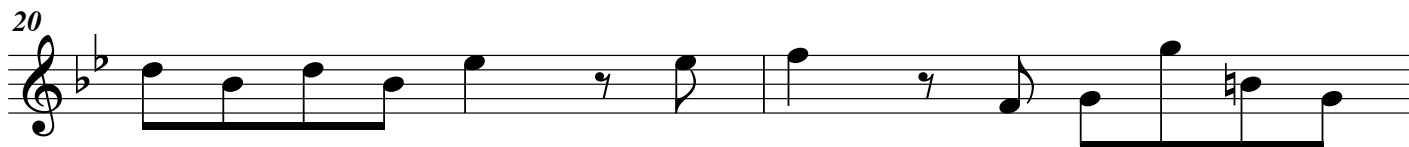
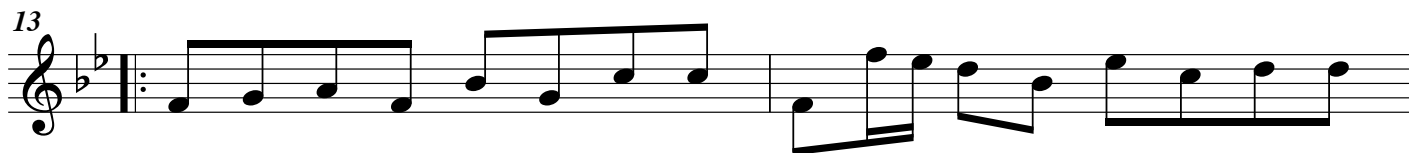

# Flûte à bec III

Joseph Bodin de Boismortier,  
*Sonate en trio pour trois flûtes traversières* - Op. VII no 5

3

Légerement

3

6 *tr*

9

12

15

17

19

21 *tr*

# Flûte à bec III

Joseph Bodin de Boismortier,  
*Sonate en trio pour trois flûtes traversières - Op. VII no 5*

4

# Flûte à bec III

Joseph Bodin de Boismortier,  
*Sonate en trio pour trois flûtes traversières - Op. VII no 5*

5

Lentement

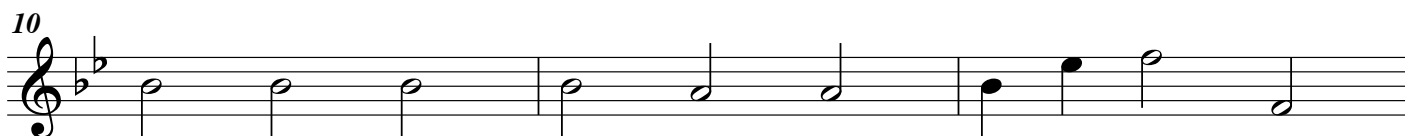
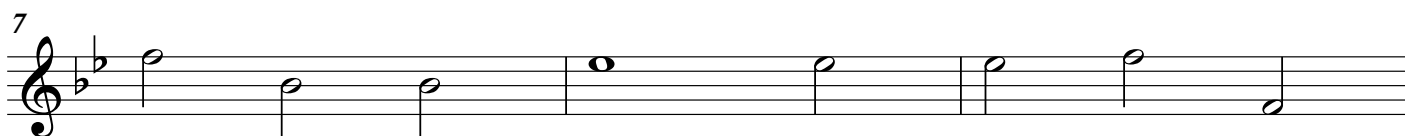
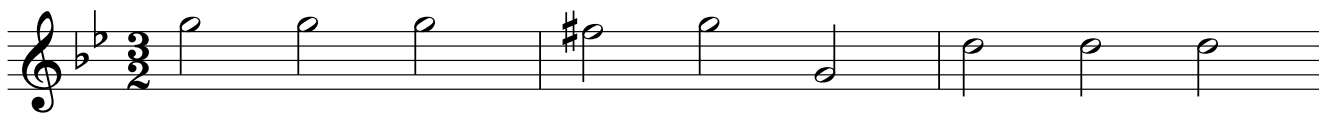

# Flûte à bec III

Joseph Bodin de Boismortier,  
*Sonate en trio pour trois flûtes traversières - Op. VII no 5*

6

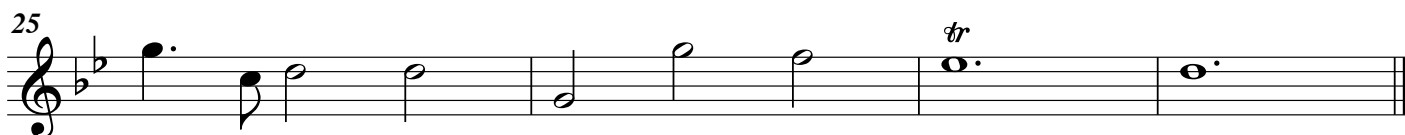

## *Gigue*

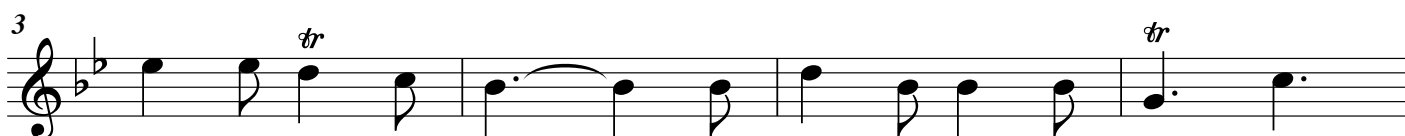
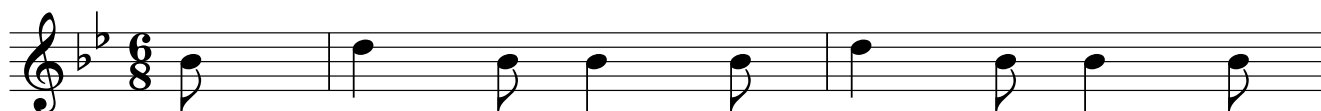

# Flûte à bec III

Joseph Bodin de Boismortier,  
*Sonate en trio pour trois flûtes traversières - Op. VII no 5*

7

