

Sonata no. 3 in F major

William Croft
(1678 - 1727)

notAmos Performing Editions
1 Lansdown Place East
Bath
BA1 5ET
United Kingdom
www.notAmos.co.uk
Score number 101113

Sonata in F major

William Croft
(1678 - 1727)

Allegro

Treble Recorder I

Treble Recorder II

Violin I

Violin II

Keyboard

Allegro 6 7 6 7 6 7 6 7 6 7 7

Violoncello

4

7

9 4 # 7 6 5 7 6 7 6 7 6

10

7 6 7 6 7 7 7 6 7 6 7 6 7 7

13

16

19

22

25

29 **Adagio**

34

40

47

54

60

66

71

77

8 7 6 7 6 5 6 7 6 7 6 5 6

6 5 4 4 4 5 5 4 4 4 6

84

Fingering line for measures 84-88:
 7 6 7 6 5 5 8 7 9 8 9 8 7 8

89

Fingering line for measures 89-93:
 6 5 6 5 6 5 6 5

Allegro

94

Allegro

98

101

104

106

109

112

115

118

121

124

127

130

133

137

139

Treble Recorder I

Sonata in F major

William Croft
(1678 - 1727)

Allegro

3

8

2

13

17

21

25

Adagio

6

40

47

2

2

54

2

Treble Recorder I

59 *f* *p* *f*

65 *p* *f* *p*

71 *f* *p* *f*

77 *p* *f*

86

94 **Allegro**

99

104

108

113

117

120 *2*

Treble Recorder I

125

129

133

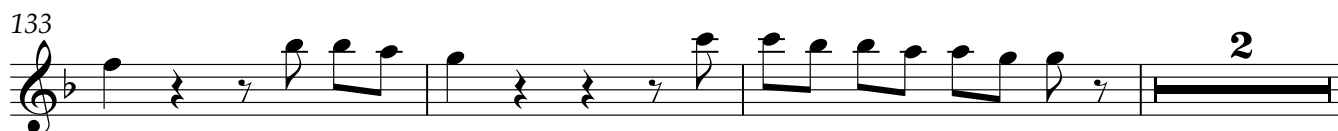

138

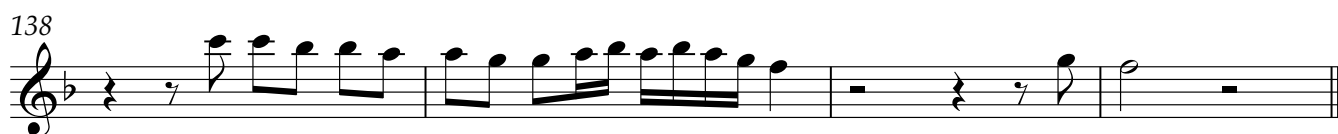

Treble Recorder II

Sonata in F major

William Croft
(1678 - 1727)

Allegro

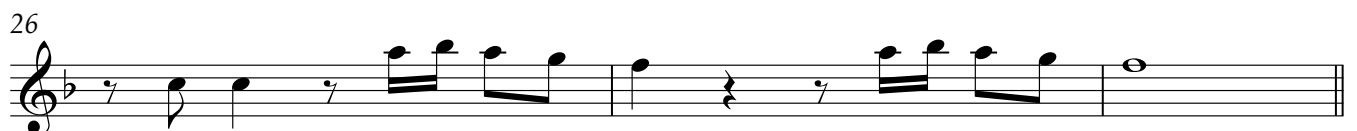

Adagio

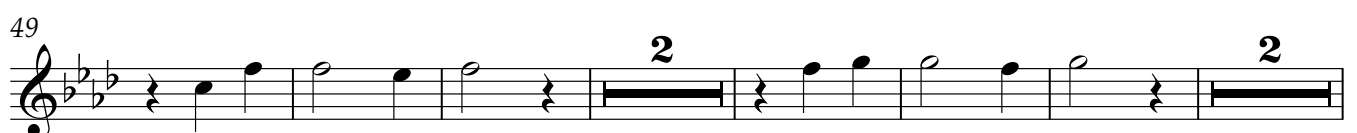

Treble Recorder II

59 *f* *p* *f*

65 *p* *f* *p*

71 *f* *p* *f*

77 *p* *f*

85

89

94 **Allegro**

99

104

108

112

Treble Recorder II

116

121

127

131

135

139

Violin I

Sonata in F major

William Croft
(1678 - 1727)

Allegro

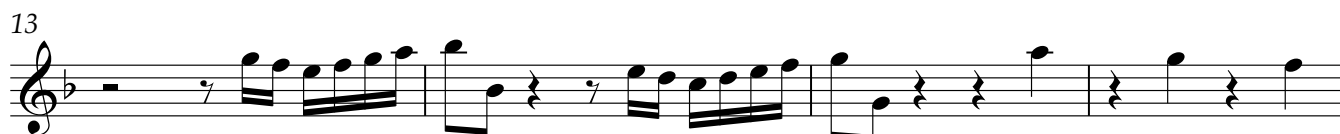

29 **Adagio**

Violin I

56

f *p*

63

f *p* *f*

70

p *f* *p*

76

f *p* *f*

83

87

94 **Allegro**

3

102

106

111

Violin I

115

119

124

128

133

137

140

Violin II

Sonata in F major

William Croft
(1678 - 1727)

Allegro

29 **Adagio**

Violin II

56

f *p*

63

f *p* *f*

70

p *f* *p*

76

f *p* *f*

83

87

3

94

Allegro

2

100

104

108

111

Violin II

115

120

124

129

134

138

Violoncello

Sonata in F major

William Croft
(1678 - 1727)

Allegro

29 **Adagio**

Violoncello

72

81

88

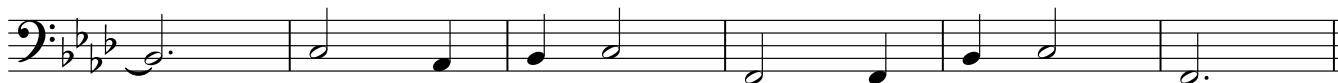

94

Allegro**3**

101

105

109

114

119

123

127

132

138

Keyboard

23

6 9 7

26

6 9 7

6 9 7

29 Adagio

5 6 7 6 7 6 7 6 b7 5 5 5 5 5 5 5 5 5 6

37

7 6 7 6 b7 4 4 4 4 2 6 6 6 4 4 6 6 6

45

6 7 4 9 8 6 6 5 5 6 7 6 4 9 8 7 5 5 5

53

6 5 4 5 6 7 6 9 8 7 6 5 4

61

6 5 4 5 6 7 6 9 8 7 6 5 4

69

6 5 4 5 6 7 6 9 8 7 6 5 4

77

6 5 4 5 6 7 6 9 8 7 6 5 4

85

6 5 4 5 6 7 6 9 8 7 6 5 4

90

6 5 4 5 6 7 6 9 8 7 6 5 4

Keyboard

94 **Allegro**

3

6 6 6 6 6 7 4 4 6 6

101

7 4 6 7 4 3 6 8 7 4 6 7

105

8 6 7 5 6 4 3 4 6 6 6 6 6 7

109

6 6 6 6 5 9 8 7 6 4 3 4 3 #4 2 6

114

6 7 5 9 8 7 6 4 3 6 5 6 5 6 7 6 6 7

119

5 6 7 6 # 6 4 6 5 6 4 3 6 6 6 6 6

Keyboard

123

127

131

136

139
