

Dédié à Sophie Charlotte, princesse de Hanovre, 1er janvier 1700.

Texte établi d'après l'édition URTEXT
de J. Joachim et Fr. Chrysander (1890).

XII. FOLLIA

Preludii, Allemande, Correnti, Gighe, Sarabande, Gavotte, e Follia
a Violino solo e Violone o Cimbalo
Opera Quinta, Parte Seconda

Arcangelo CORELLI
(1653-1713)

Adagio

Violino solo

Violone e Cimbalo

8

17 *Var. 1*

25

33 *Var. 2*
Allegro

5 6 \sharp 6 7 6

5 6 \sharp 6 7 5 4

6 4 6 9 6 6 \sharp 5 6 7 9 6 4 6 6 6 7 6 # 6

6 4 6 9 6 6 \sharp 5 6 7 5 4 6 5 6 7 5 4 #

5 6 \sharp

38

43

49 *Var. 3*

52

56

60

Var. 4

65

70

75

81 Var. 5

86

91

97 *Var. 6*

5 6 7

101

6 7

105

5 6 7

109

5 4

Var. 7
113

117

6

121

125

Var. 8

129 **Adagio**

134

139

Var. 9

145 **Vivace**

148

152

156

Var. 10
160 **Allegro**

169

Var. 11
177 **Andante**

181

6 7 5 4 5 6 4 5

Var. 12

185 **Allegro**

5 #

189

6 4 #

Var. 13

193

#

196

5 # #

198

6 4 #

240

240 241 242 243 244 245

246 *Var. 17*

246 247 248 249 250 251

252

252 253 254 255 256 257

258

258 259 260 261 262 263 264

Var. 18

265

265 266 267 268

269

269 270 271 272

273

277

281 *Var. 19*

289

297 *Var. 20*

301

305 *Var. 21*

6 6 6

308

6 6 # 5 7 5 4 #

313 *Var. 22*

#

316

320

#

324

6 # 6 6 7 5 4 #

Var. 23

329

332

335

339

342

345

Fine.

Detailed description of the musical score: The score consists of six systems of music, each with a treble and bass staff. The key signature is one flat (B-flat), and the time signature is 3/4. The bass line is highly active, featuring numerous sixteenth-note runs and some triplet patterns. The treble line is more static, often containing whole notes or rests. Measure numbers 329, 332, 335, 339, 342, and 345 are placed at the beginning of their respective systems. The piece concludes with a 'Fine.' marking at the end of the final measure (345).

BASSO

Preludii, Allemande, Correnti, Gighe, Sarabande, Gavotte, e Follia
a Violino solo e Violone o Cimbalo
Opera Quinta, Parte Seconda

XII. FOLLIA

Arcangelo CORELLI
(1653-1713)

Adagio

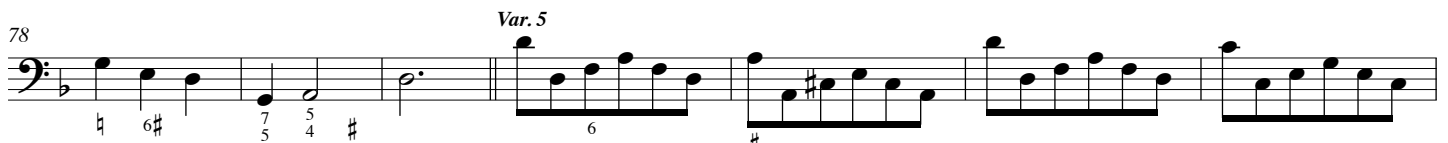
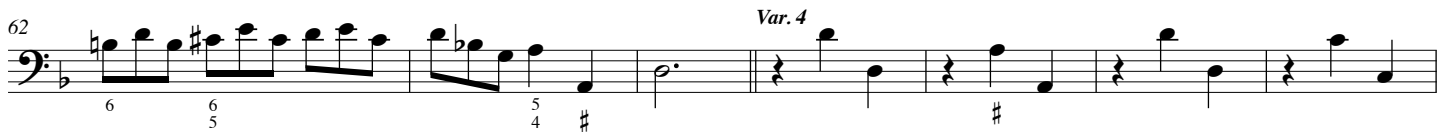

179

Var. 12
Allegro

183

189

Var. 13

195

Var. 14
Adagio

201

209

217

Var. 15

222

Var. 16
Allegro

228

235

Var. 17

243

251

Var. 18

260

Texte établi d'après l'édition URTEXT
de J. Joachim et Fr. Chrysander (1890).

XII. FOLLIA

Preludii, Allemande, Correnti, Gighe, Sarabande, Gavotte, e Follia
a Violino solo e Violone o Cimbalo
Opera Quinta, Parte Seconda

Arcangelo CORELLI
(1653-1713)

Violino

Adagio

7

14

21

28

34

38

43

49 *Var. 3*

Var. 4

Var. 5

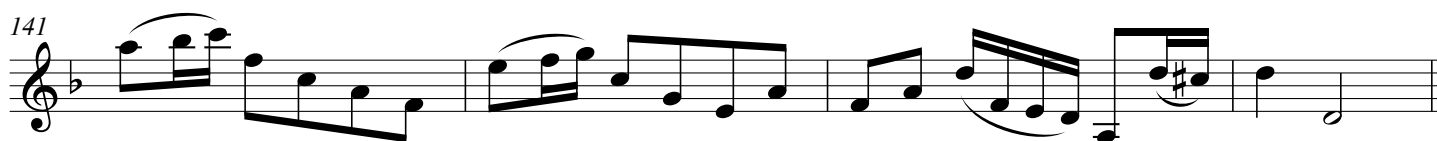
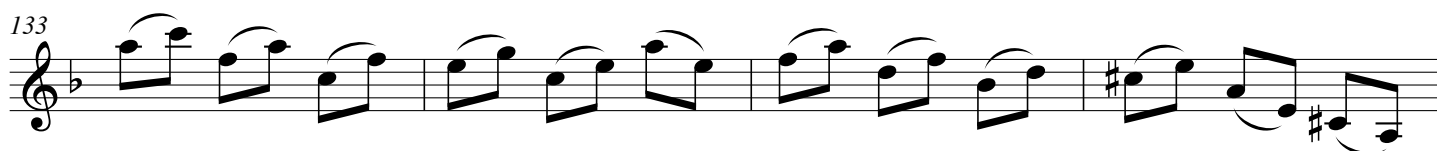
97 *Var. 6*113 *Var. 7*129 *Var. 8*
Adagio

Var. 9

Vivace

145

149

153

156

Var. 10

Allegro

160

169

Var. 11

Andante

177

181

Var. 12

Allegro

185

189

Var. 13

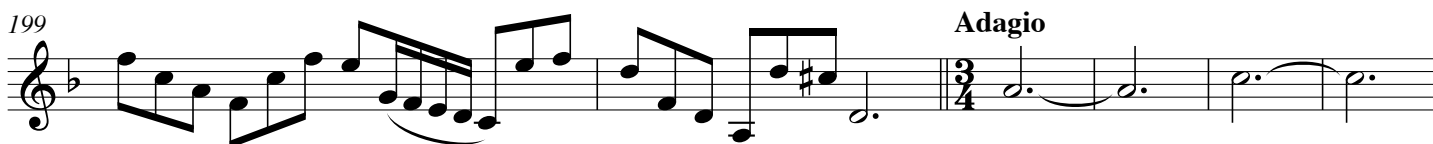
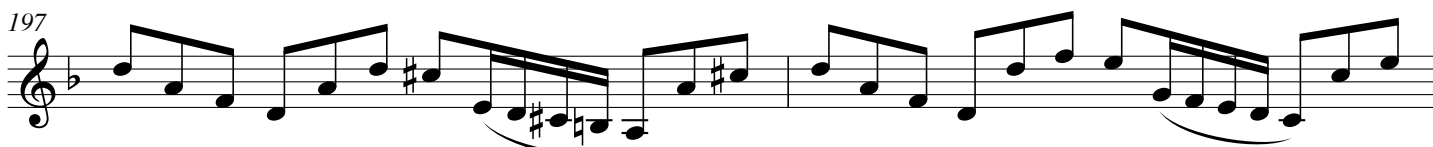
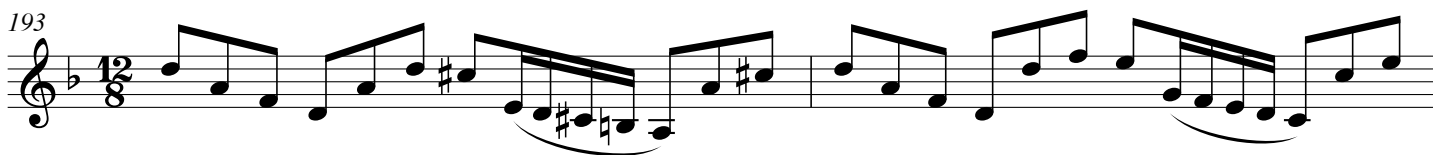
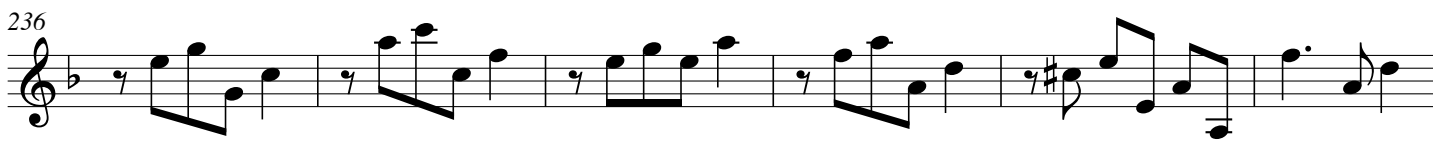
Var. 14
Adagio

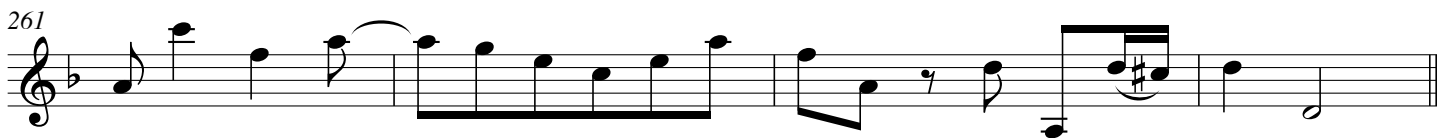
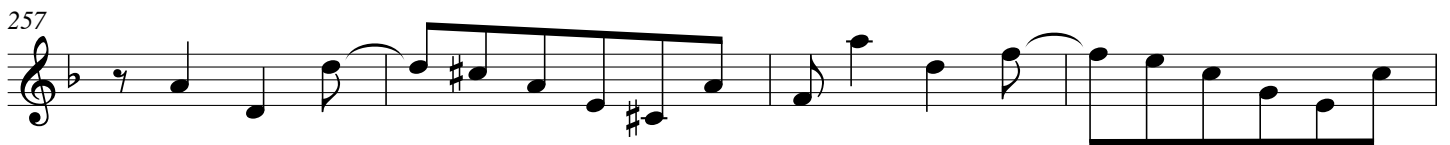
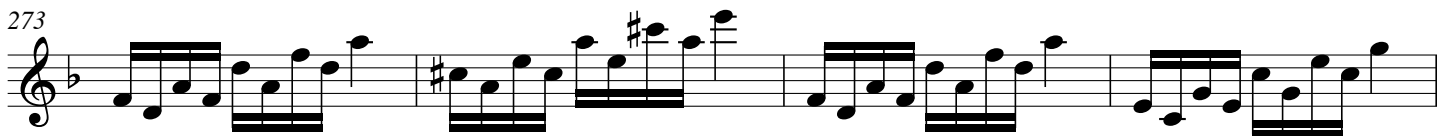
Var. 17*Var. 18**Var. 19*

Var. 20

297

301

Var. 21

305

312

Var. 22

313

316

319

322

325

Var. 23

329

339

Fine.