

Organo

Sonata I for 2 violins violone & organ Op. 16

Isabella Leonarda
(1620-1704)

Allegro

6
12
17
23
35

Largo

48
62
74
88
101

106 **Adagio**

124 **Aria Allegro**

170

180

190

194 **Vivace**

199

203

208

213

218

222

227

Violino Primo

Sonata I for 2 violins violone & organ Op. 16

Isabella Leonarda
(1620-1704)

Allegro

23 **Largo**

106 **Adagio**

124 **Aria Allegro**

170 **13** **11**

194 **Vivace** **2**

200

206

210

214 **#** **2**

220 **#**

225

Violino Secondo

Sonata I for 2 violins violone & organ Op. 16

Isabella Leonarda
(1620-1704)

Allegro

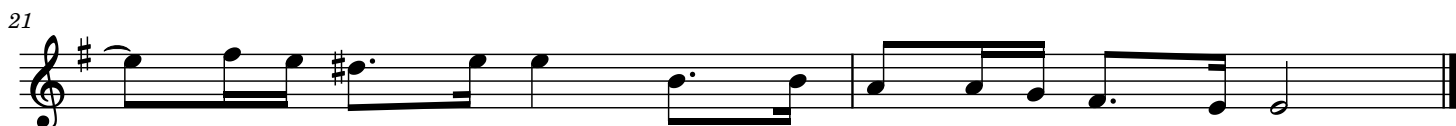
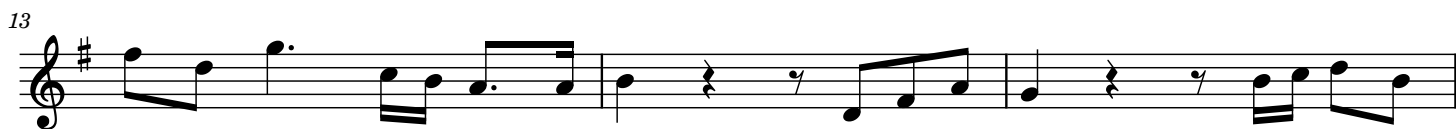
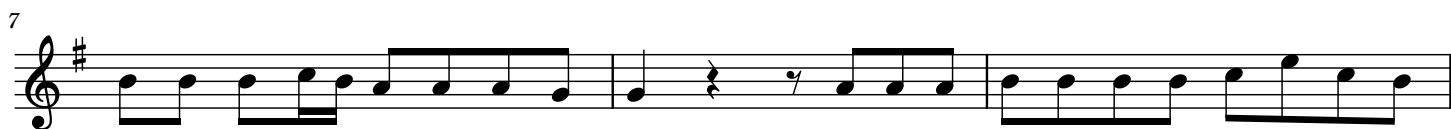

Largo

23 **20**

50

56

62

69

75 *p* **2**

83

90

99

106 **Adagio**

110

114

118

122 *p*

Aria Allegro

124

131

135

139

143

146

150

153

157

160

10

175

177

181

194

Vivace
3

201

207

211

217

221

226

Violone

Sonata I for 2 violins violone & organ Op. 16

Isabella Leonarda
(1620-1704)

Allegro

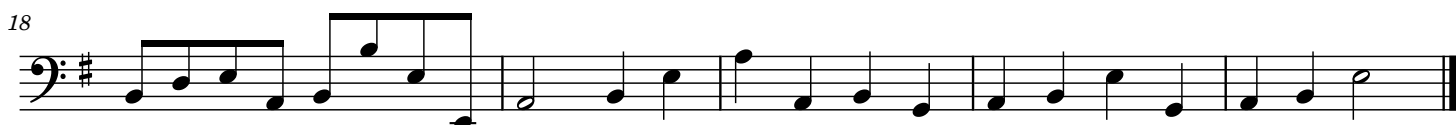
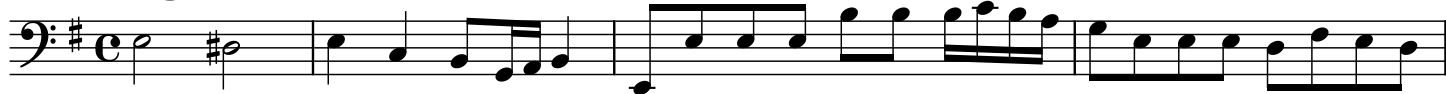

23 **Largo**

58

67

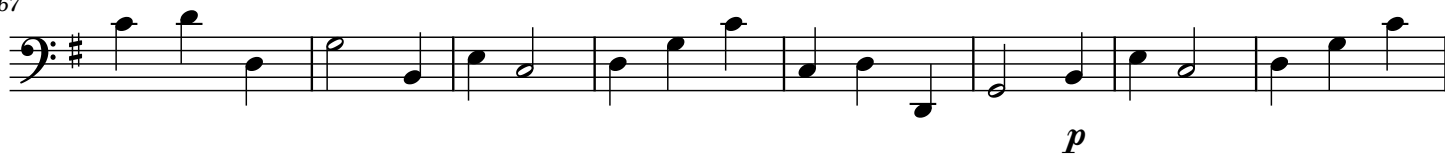

75

85

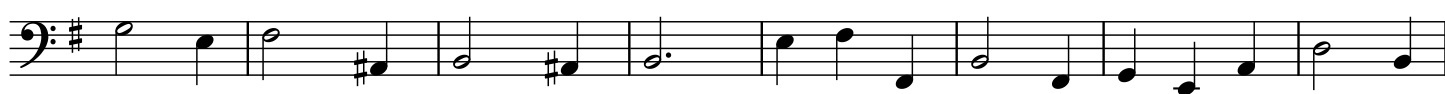

93

101

106 **Adagio**

111

116

121

124 **Aria Allegro**

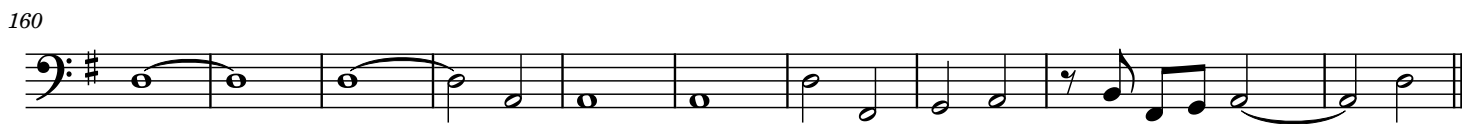
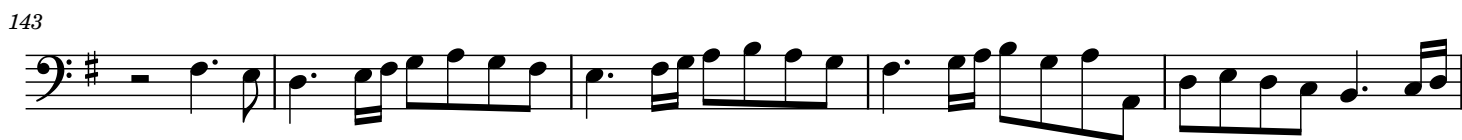

183

189

194 **Vivace**

198

202

206

212

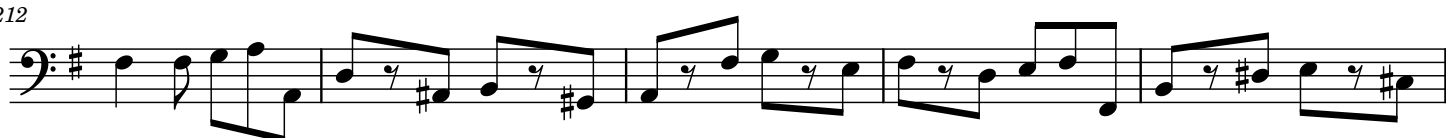

217

221

225

