

Organo

Sonata I for 2 violins violone & organ Op. 16

Isabella Leonarda
(1620-1704)

Allegro

6
12
17

Largo

23
35
48
62
74
88

101

106 **Adagio**

124 **Aria Allegro**

170

180

190

194 **Vivace**

199

203

208

213

218

222

227

Violino Primo

Sonata I for 2 violins violone & organ Op. 16

Isabella Leonarda
(1620-1704)

Allegro

23 **Largo**

106 **Adagio**

124 **Aria Allegro**

170 **13** **11**

194 **Vivace** **2**

200

206

210

214 **#** **2**

220 **#**

225

Violino Secondo

Sonata I for 2 violins violone & organ Op. 16

Isabella Leonarda
(1620-1704)

Allegro

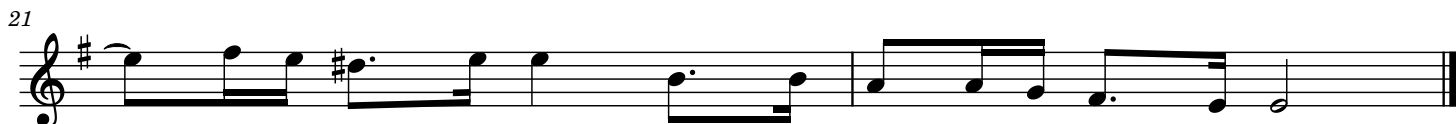
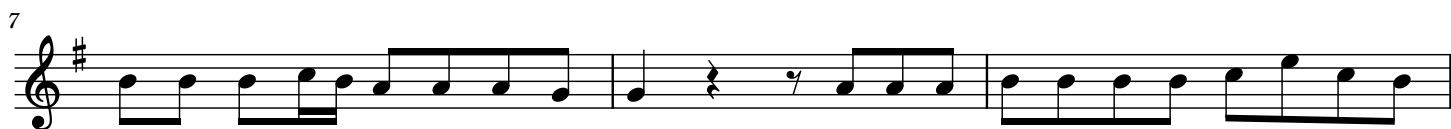

Largo

23 **20**

50

56

62

69

75 *p* **2**

83

90

99

Adagio

106

110

114

118

122 *p*

Aria Allegro

124

131

135

139

143

146

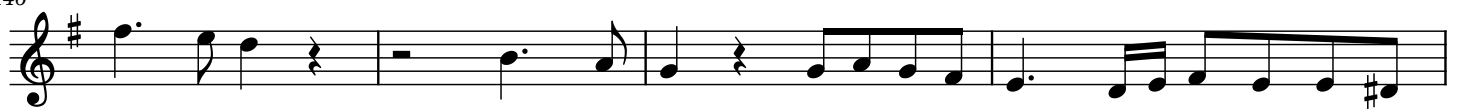

150

153

157

160

10

175

w

177

181

194 **Vivace**
3

201

207

211

217

221

226

Violone

Sonata I for 2 violins violone & organ Op. 16

Isabella Leonarda
(1620-1704)

Allegro

The Allegro section consists of 22 measures of music in the bass clef, with a key signature of one sharp (F#) and a common time signature (C). The piece begins with a half note C2, followed by a half note D#2. The melody continues with eighth and sixteenth notes, including a triplet of eighth notes at measures 7 and 8. Measure numbers 5, 9, 14, and 18 are indicated at the start of their respective lines.

Largo

The Largo section consists of 28 measures of music in the bass clef, with a key signature of one sharp (F#) and a 3/4 time signature. The tempo is marked 'Largo'. Measure 23 begins with a half note C2. Measure 31 is marked with a dynamic of *p* (piano). Measure numbers 31, 40, and 49 are indicated at the start of their respective lines.

58

67

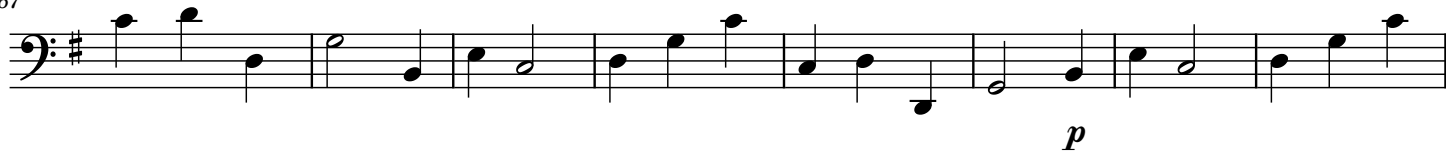

75

85

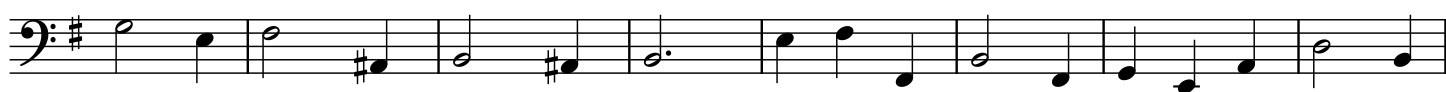

93

101

106 **Adagio**

111

116

121

124 **Aria Allegro**

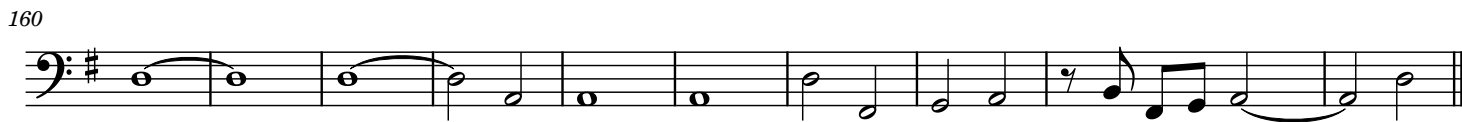
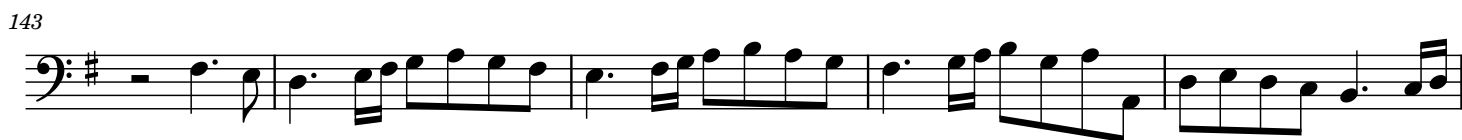

183

189

194 **Vivace**

198

202

206

212

217

221

225

