

# Sonata B-dur

op. 2, VII

Largo

Allegro

18

# # 6 6 6 5 #

22

6 6 6 5 7 6b 5 4 2 6 6 5 #

26

h 6 6 6 6 h 6 6 h

30

5h 6 h 6 7 65 4h 2 6 6 5 4 h 5b 7 5 4 3

35

5b 7b 5 4b 3 5 7 5 4h 5 7 5 4 h 3 5b 7 6

39

44

8

15

39

6 5      6      6      6      8 6

44

6      5      5 4 3      4 2      4 2      6 5 4 3

Largo

4 6 2 5      6      7 6 6 4 6      6 6

8

6 6      5 6 5      6 6      # 6

15

6      6      # 4 2      6 5 4 #      5 6 7 6      7 6      #

# GAVOTTA

Allegro

# Minuet

# Sonata B-dur

Largo

op. 2, VII

Allegro

18

22

26

30

34

38

42

46

Largo

7

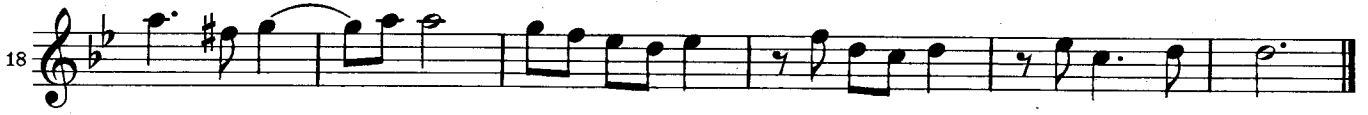

GAVOTTA  
Allegro

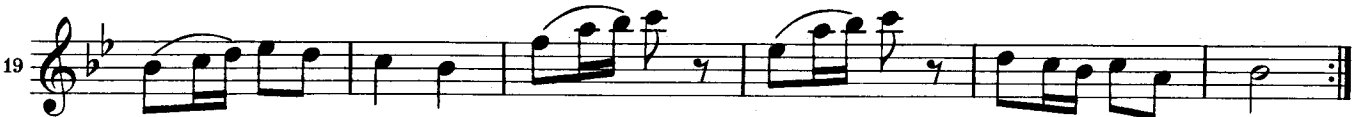
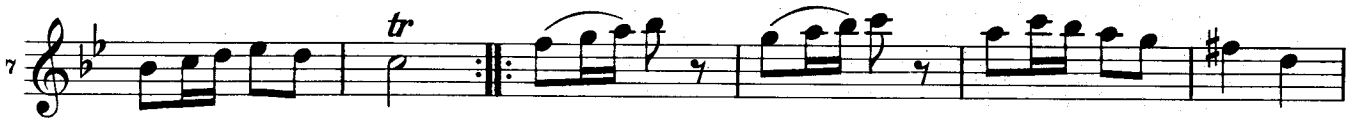

Minuet

# Sonata B-dur

op. 2, VII

Largo

Allegro

33

38

43

Largo

8

14

GAVOTTA  
Allegro

9

17

Minuet

9