

Sonate F-dur

Six sonatas, three for two flutes & a bass,
and three solos for a flute & a bass.
London, John Walsh, J. Hare (1698)
RISM [P 5808

Daniel Purcell

Adagio

Flauto

Continuo

6 6 4 6 7 4 6

7 4 6 6 6 4 6 6 5 6 6b

7 6 # 6 b 4 6 # 6 6 # 4 # 6

7 7 6 6 6 6 6 6 6 6 6 6

9 7 4 3 6 6 6 6 9 7 4 3

Largo

6 4 6 7 4 4 6

4 6 5 4 # 7

7 4 3 7 6 7 6 7 6 4 #

4 3 6 # 6 6 4#

6 7 6 # 4 # # 7 5 6 7 5 3 4 3

7 6 7 6 7 6 6 4 3

6 4 3

Allegro

17

19

22

24

26

28

Adagio

Giga

12

6 7 6 6 5 \flat 7 6 4 3

15

7 # 4 # # 6 6 6 6

18

6 6 6 6 6

21

6 7 7 7 7 7 7

24

6 6 6 6 6 6 3 3 4 3

27

6 6 6 6 6 6 3 4 4 3

Sonate F-dur

Six sonatas, three for two flutes & a bass,
and three solos for a flute and a bass.
London, John Walsh, J. Hare (1698)
RISM [P 5808

Daniel Purcell

Adagio

Flauto

4

8

12

16

Largo

9

18

25

32

39

45

Allegro

3

5

8

11

14

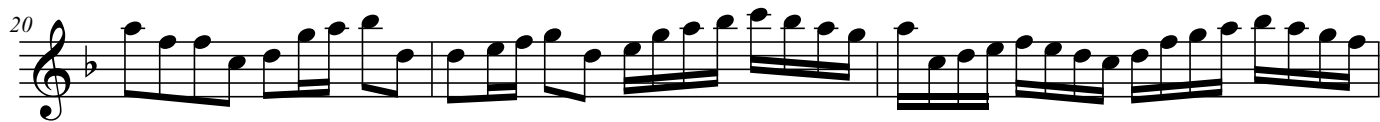
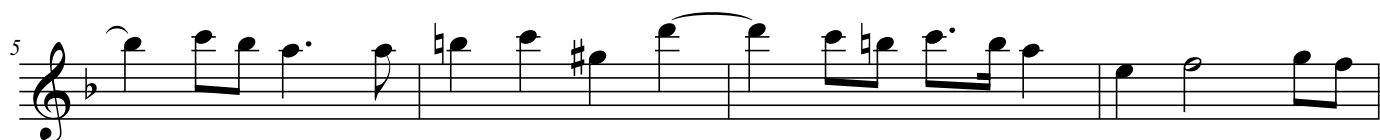
**Adagio**

Giga

4

7

9

12

15

18

21

24

27

p

Sonate F-dur

Six sonatas, three for two flutes & a bass,
and three solos for a flute and a bass.
London, John Walsh, J. Hare (1698)
RISM [P 5808

Daniel Purcell

Adagio

Continuo

4

8

12

16

Largo

9

18

26

35

44

Allegro

6

10

15

20

26

Adagio

7

Giga

4

8

