

**Der 8. Psalm**  
**Die Fröhliche Sommerzeit, Teil 1**  
Publication : Thomas Villiers, Bremen, 1623

Johann Sommer (vers 1570-1627)

Die Coral Stimme kan mit gesungen werden

Bassus dieses auff ein octavenbas in ein Instrument oder Orgell dem Partetur zu gebrauchen

20

23

25

27

30

30

30

30

32

32

32

32

35

35

35

35

37

37

37

37

40

Mais quand je voy & con - tem - ple en cou - ra - ge

45

Tes cieux qui sont de tes doigts haut ou - vra - ge,

50

Es - toil - les, lune, & si - gnes dif - fe - rens

54

Que tu as faits et as - sis en leurs rens:

59

59 A - - - donc je di à

62

62 par moy, ain - si com - - - me Tout

65

65 es - ba - hi, Et qu'est - ce

67

67 que de l'hom - - - me,

69

69 D'a - voir dai - gné de luy te sou -

72

72 ve - - - - nir, Et de

74

74 vou - - - loir en ton soin

76

76 le te - - - - - nir?

78

78 O No - stre Dieu & Sei - gneur a - mi - a - ble,

83

83 Comme à bon droit est grand & ad - mi - ra - ble

88

88 L'ex - cel - lent bruit de ton Nom pre - ci - eux

92

92 Par tout ce val ter - re - stre spa - ci - eux!

**Der 8. Psalm**  
**Die Fröhliche Sommerzeit, Teil 1**  
Publication : Thomas Villiers, Bremen, 1623

Johann Sommer (vers 1570-1627)

*Die Coral Stimme kan mit gesungen werden*

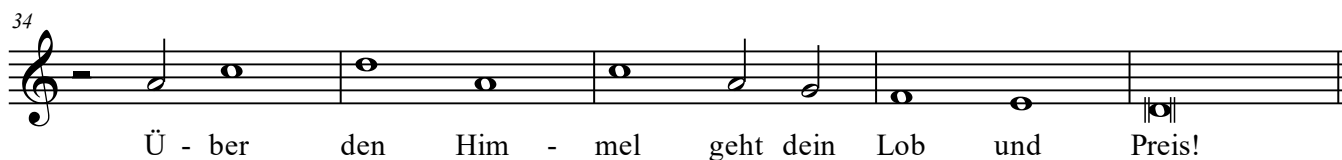
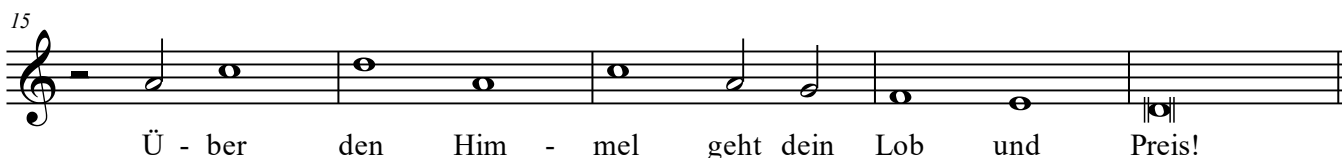
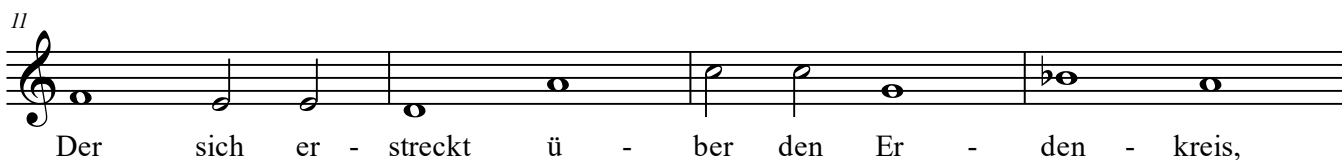
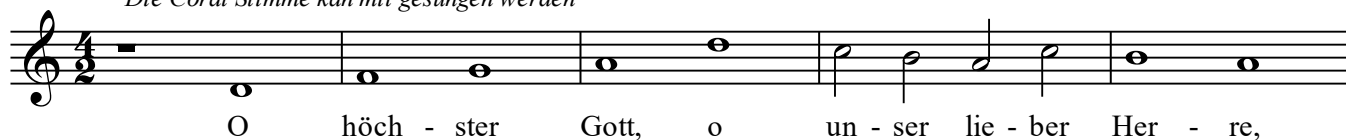

39

42

45

48

51

54

56

57

**Der 8. Psalm**  
**Die Fröhliche Sommerzeit, Teil 1**  
Publication : Thomas Villiers, Bremen, 1623

Johann Sommer (vers 1570-1627)

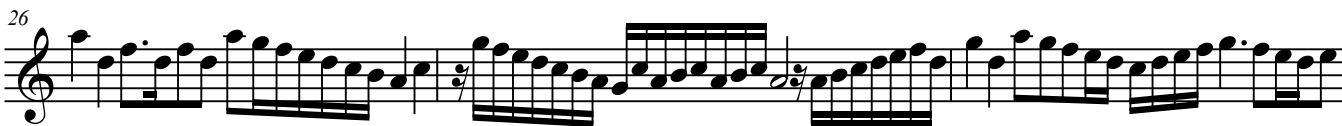

37

39

42

45

48

51

54

56

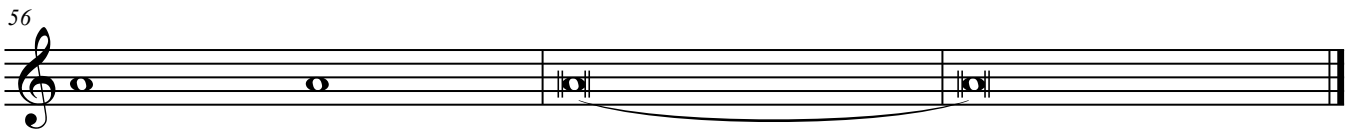

**Der 8. Psalm**  
**Die Fröhliche Sommerzeit, Teil 1**  
Publication : Thomas Villiers, Bremen, 1623

Johann Sommer (vers 1570-1627)

42

45

48

51

54

56

57

**Der 8. Psalm**  
**Die Fröhliche Sommerzeit, Teil 1**  
Publication : Thomas Villiers, Bremen, 1623

Johann Sommer (vers 1570-1627)

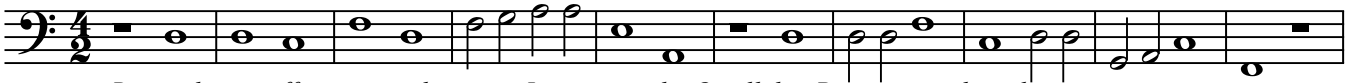

*Bassus dieses auff ein octavenbas in ein Instrument oder Orgell dem Partetur zu gebrauchen*

