C mol.

Missa di Requiem

a

4 Voci con Stromenti

compos: da

Giov: Dism: Zelenka

Missa di Requiem

à 4 Voici con Stromenti

compos: da

Giov: Dism: Zelenka

I. Requiem.

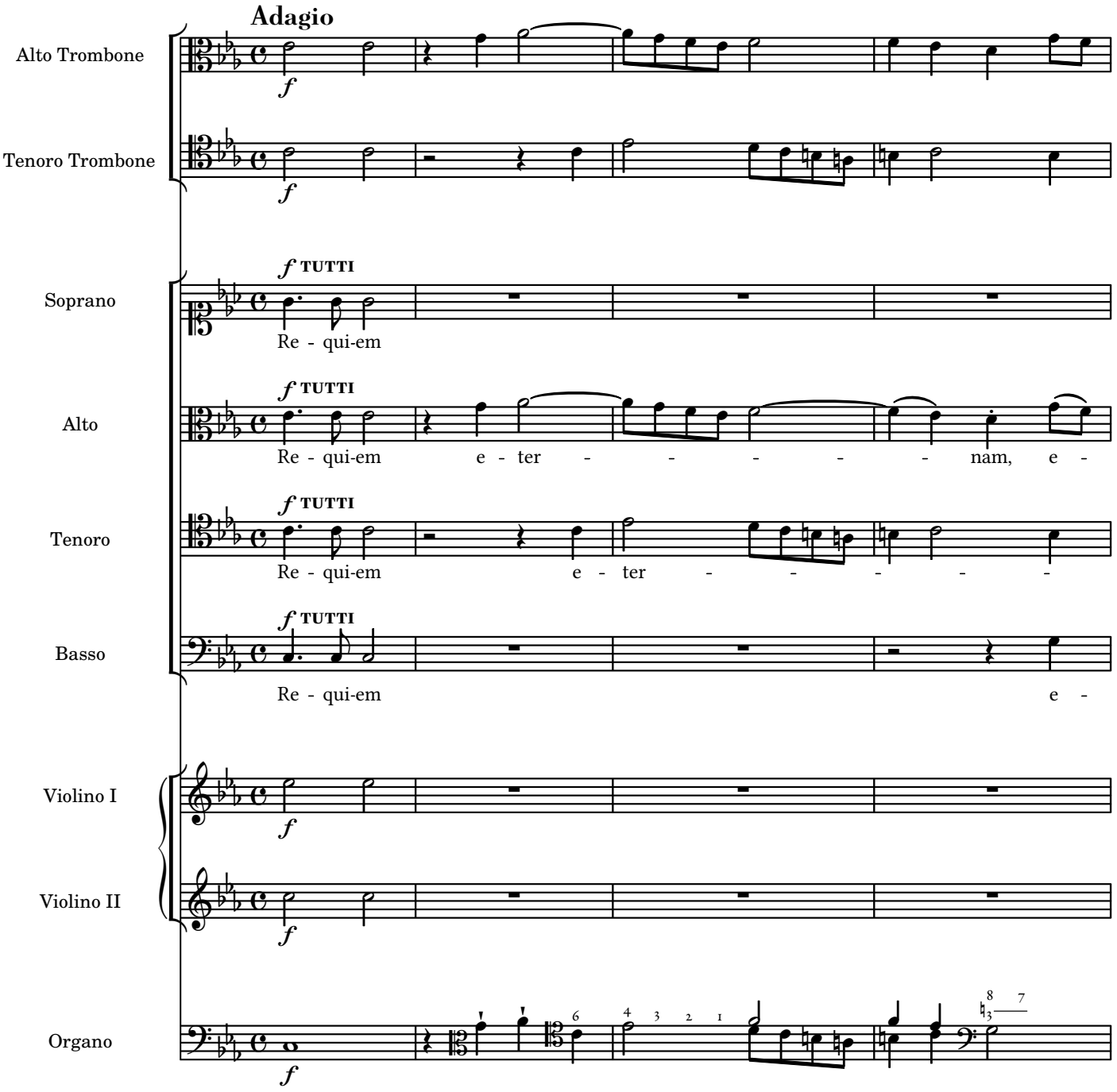

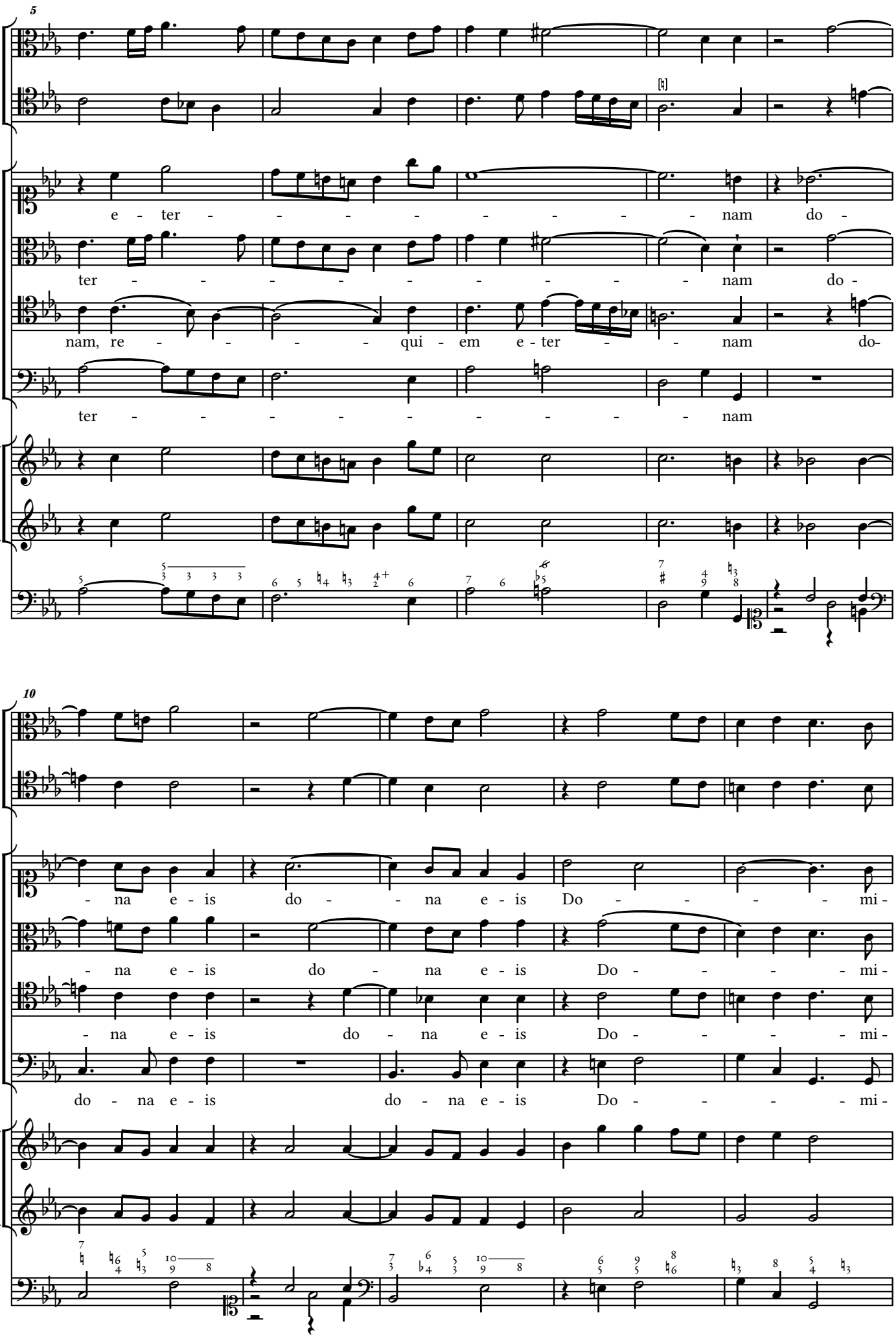
5
e - ter - - - - - - - - - nam do -
ter - - - - - - - - - nam do -
nam, re - - - - qui - em e - ter - - nam do-
ter - - - - - - - - - nam
10
- na e - is do - - na e - is Do - - - - mi -
- na e - is do - na e - is Do - - - - mi -
- na e - is do - na e - is Do - - - - mi -
do - na e - is do - na e - is Do - - - - mi -

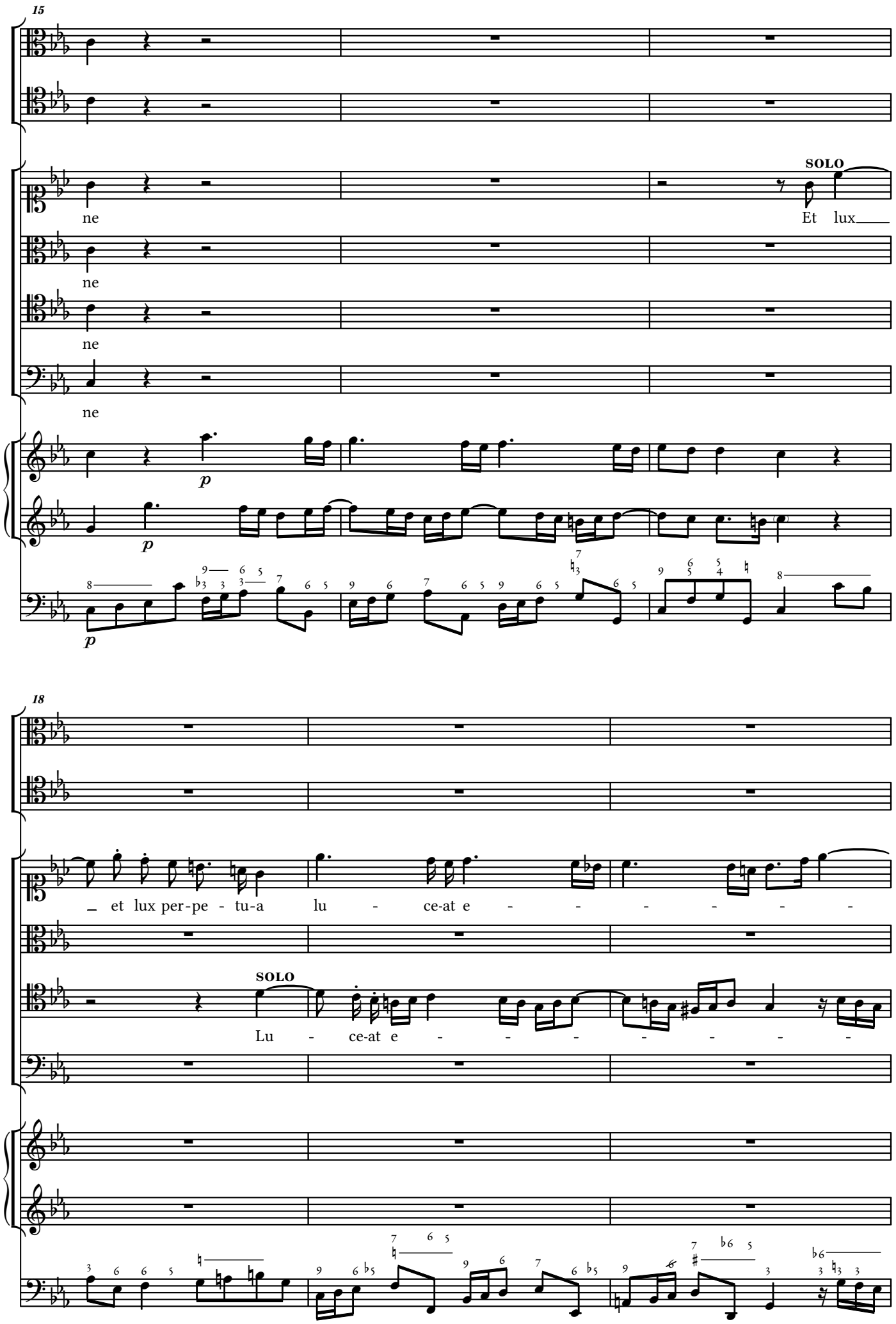
15
ne
ne
ne
ne
SOLO
Et lux
p
p
p
18
et lux per-pe - tu-a lu - ce-at e -
SOLO
Lu - ce-at e -

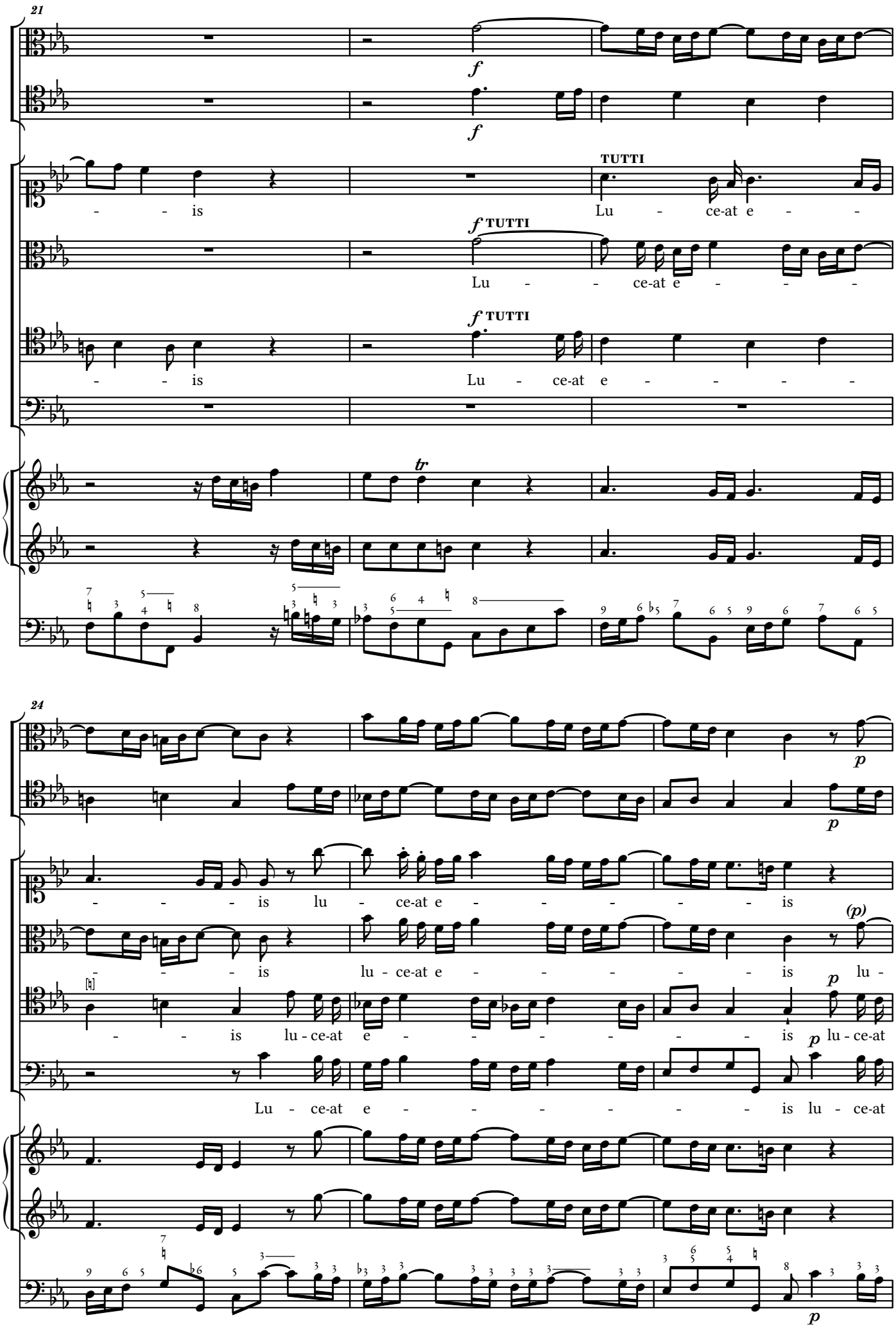
21
f
f
TUTTI
- - is
Lu - ce-at e - -
f TUTTI
Lu - - ce-at e - - -
f TUTTI
- - is
Lu - ce-at e - - - -
tr
24
p
p
- - - is lu - ce-at e - - - - - is
(p)
- - - is lu - ce-at e - - - - - is lu -
p
- - is lu - ce-at e - - - - - is lu - ce-at
p
Lu - ce-at e - - - - - - is lu - ce-at
p

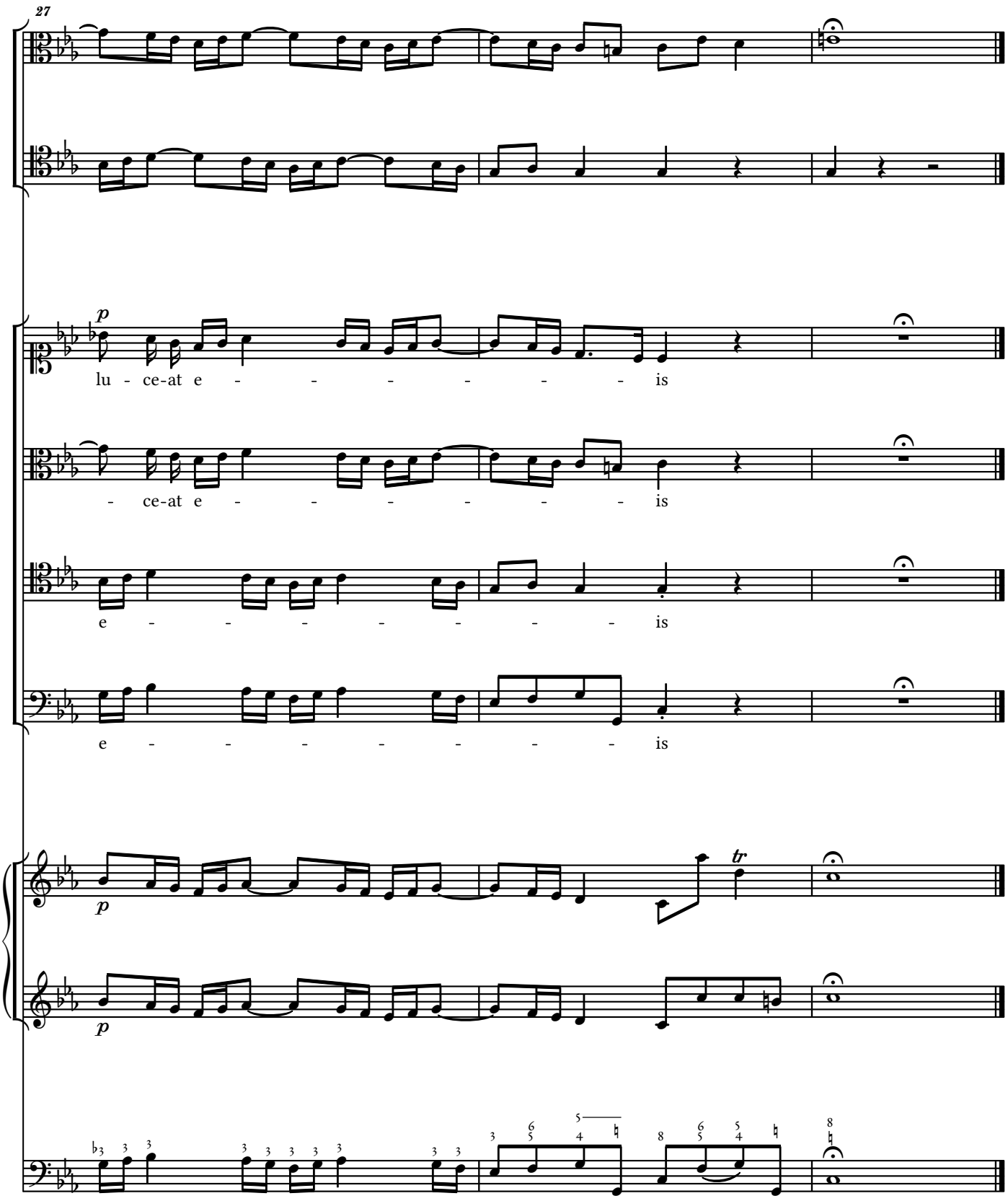
27
p
lu - ce-at e - - - - - - - is
- ce-at e - - - - - - - is
e - - - - - - - is
e - - - - - - - is
p
tr
p

Zelenka requiem I Requiem

Alto trombone

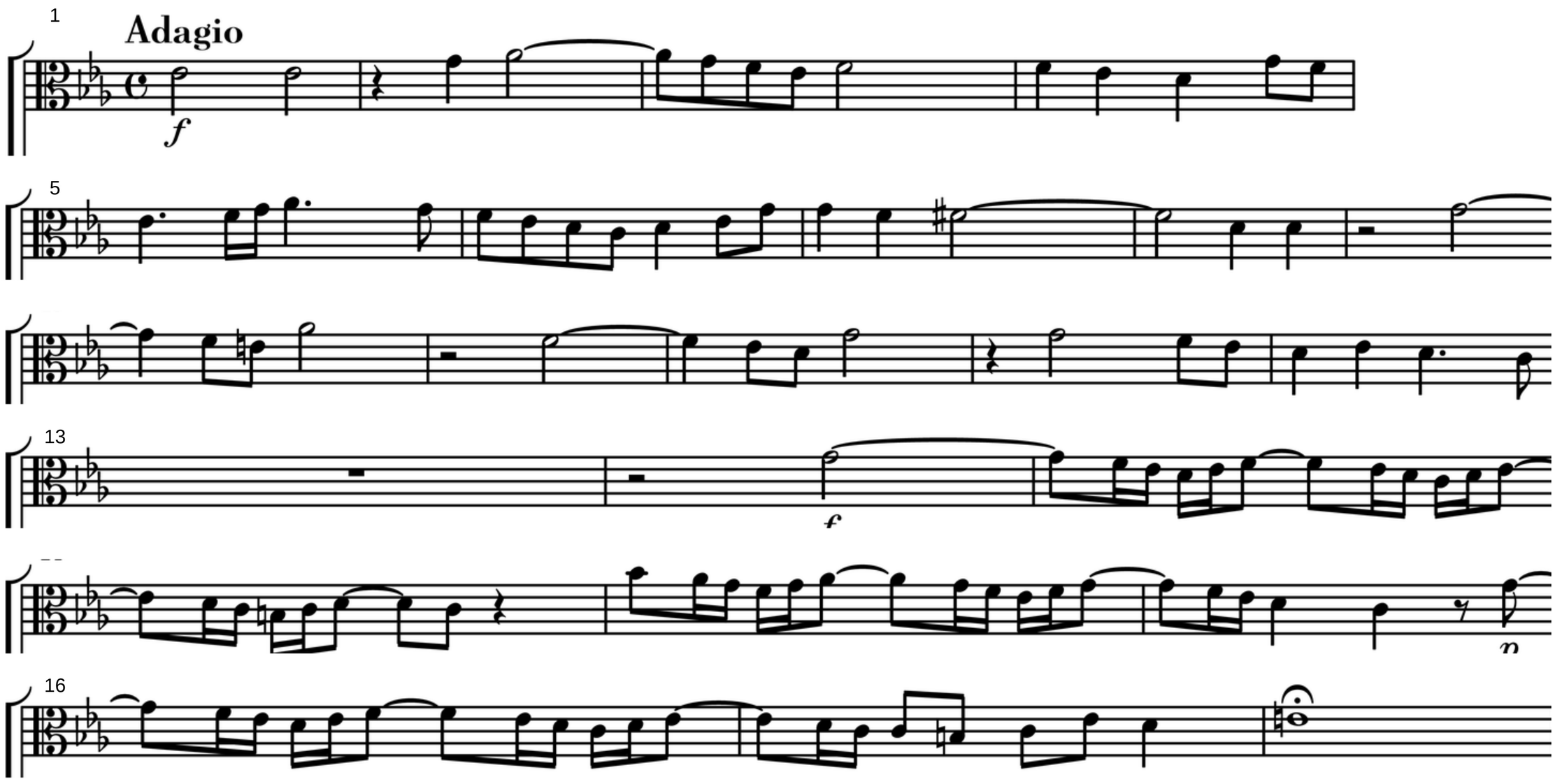

Zelenka requiem I Requiem

Tenor trombone

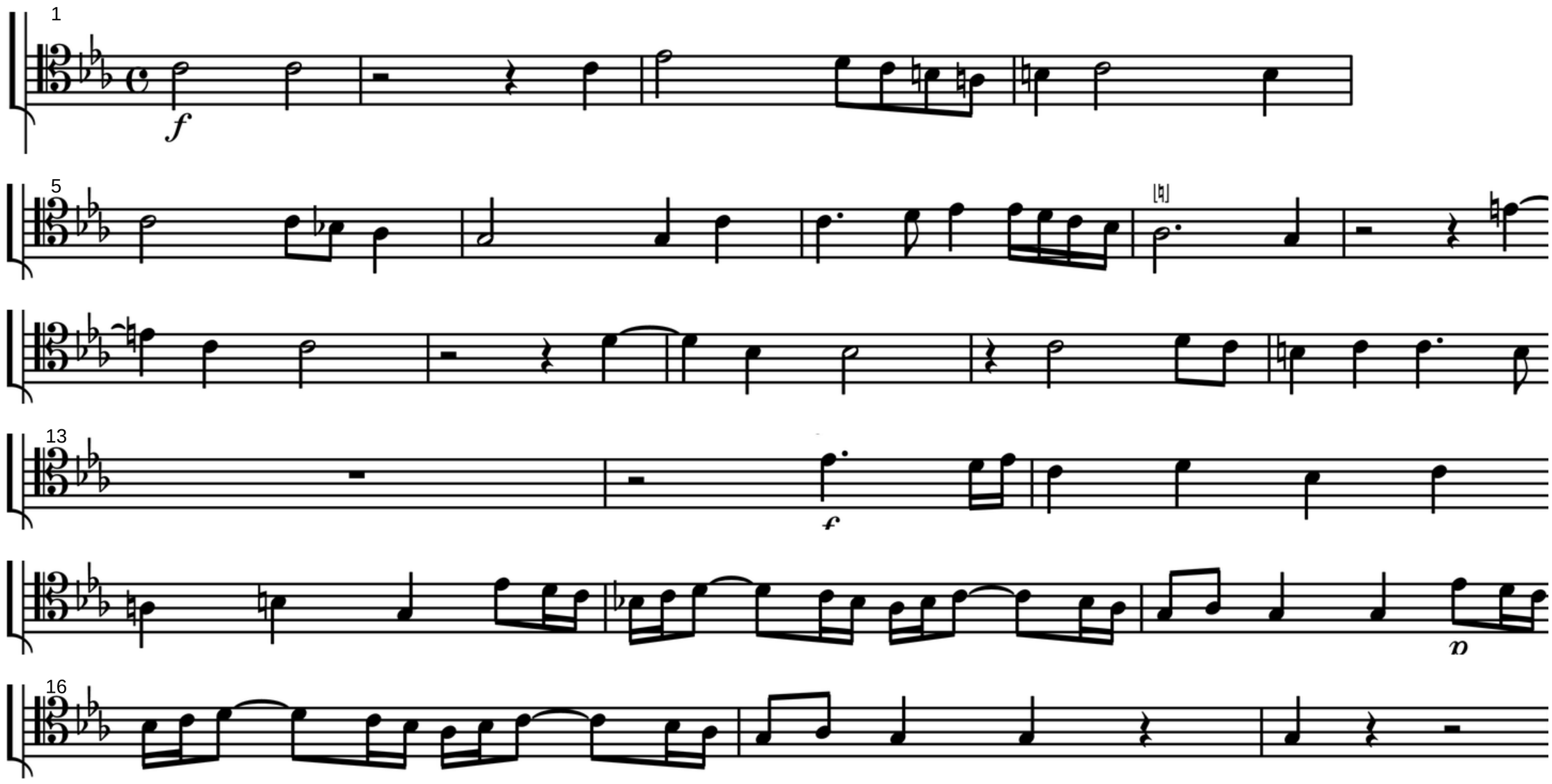

Zelenka requiem I Requiem

Soprano

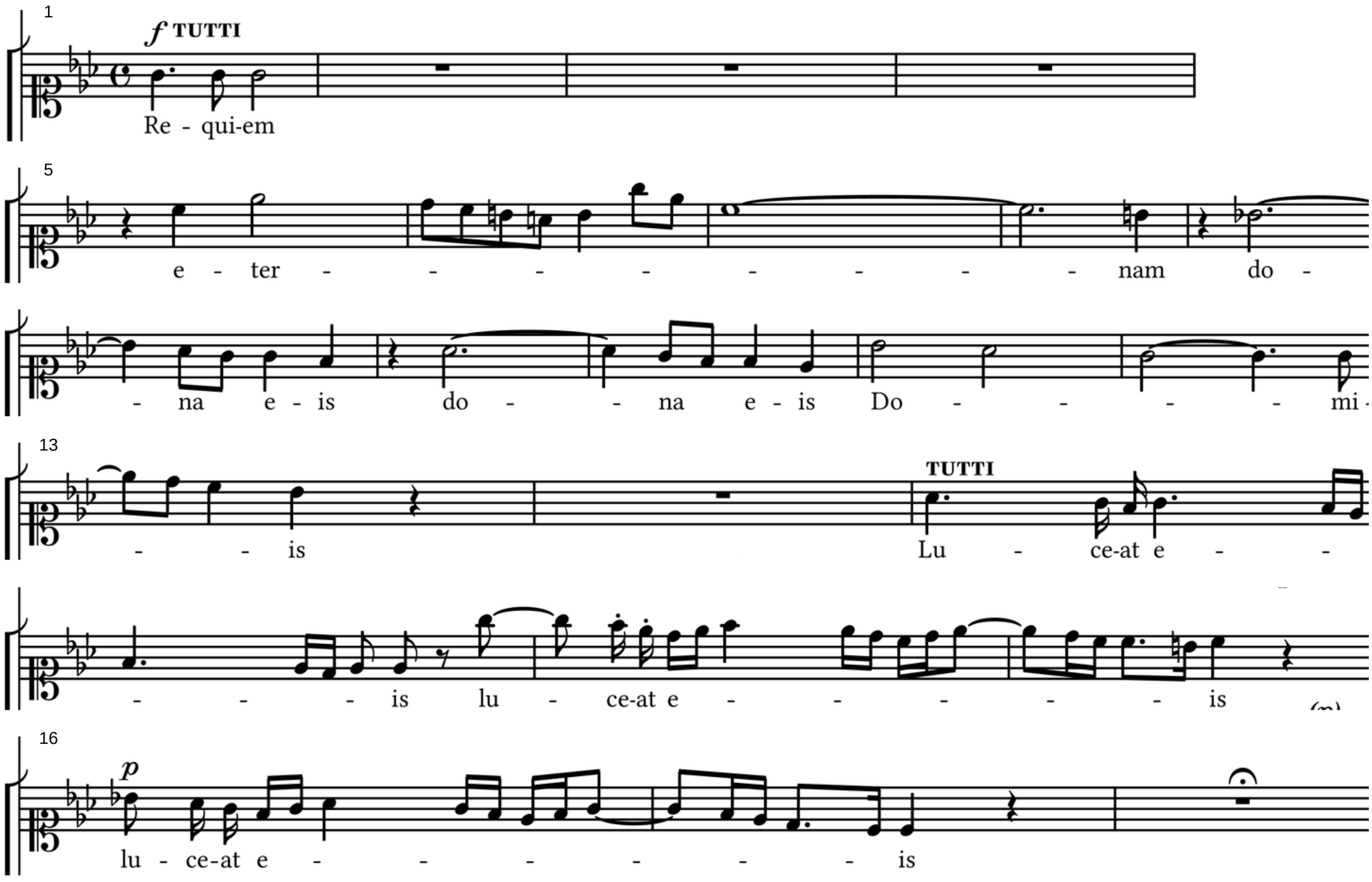

Zelenka requiem I Requiem

Alto

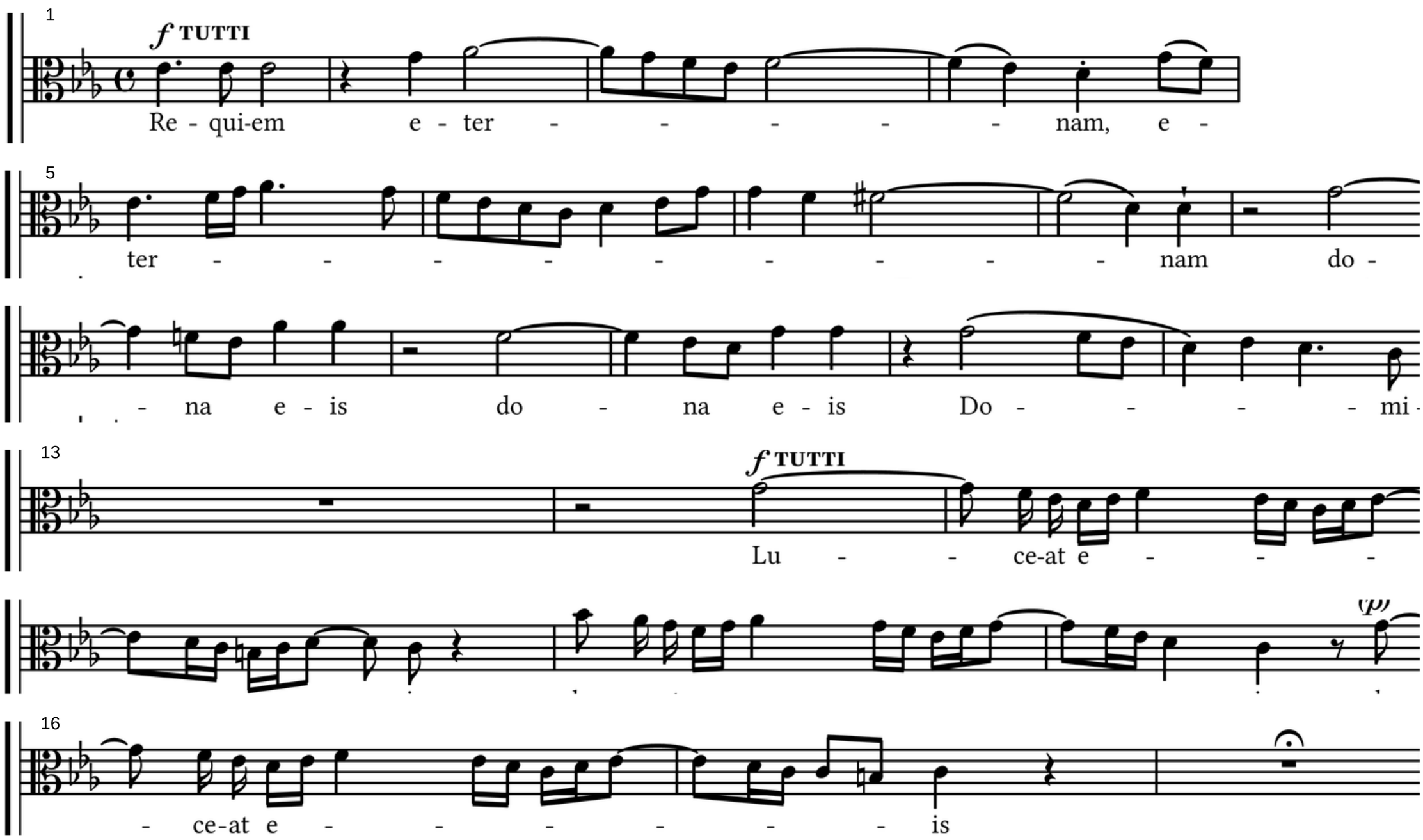

Zelenka requiem I Requiem

Tenor

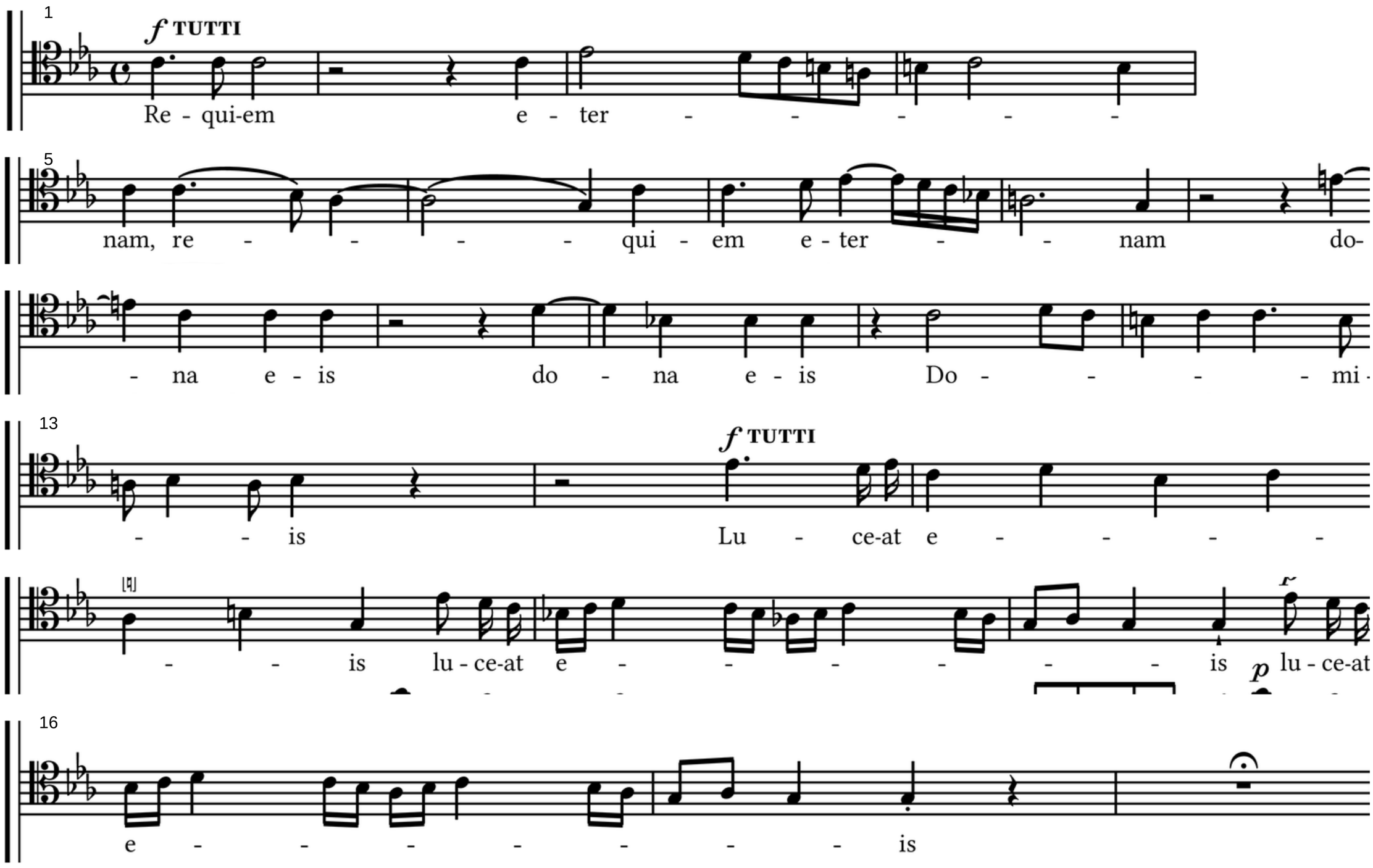

Zelenka requiem I Requiem

Basso

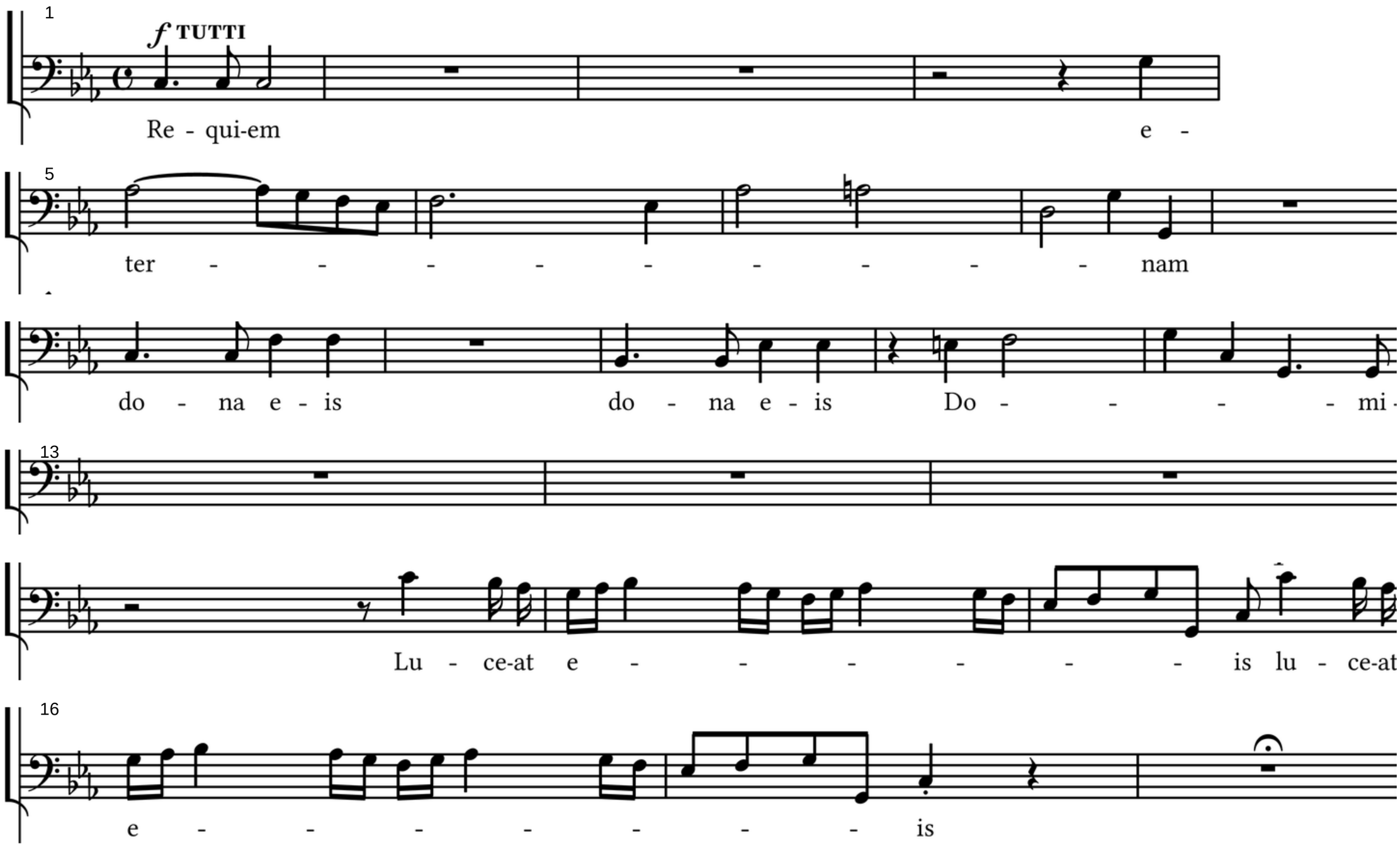

Zelenka requiem I Requiem

Violine 1

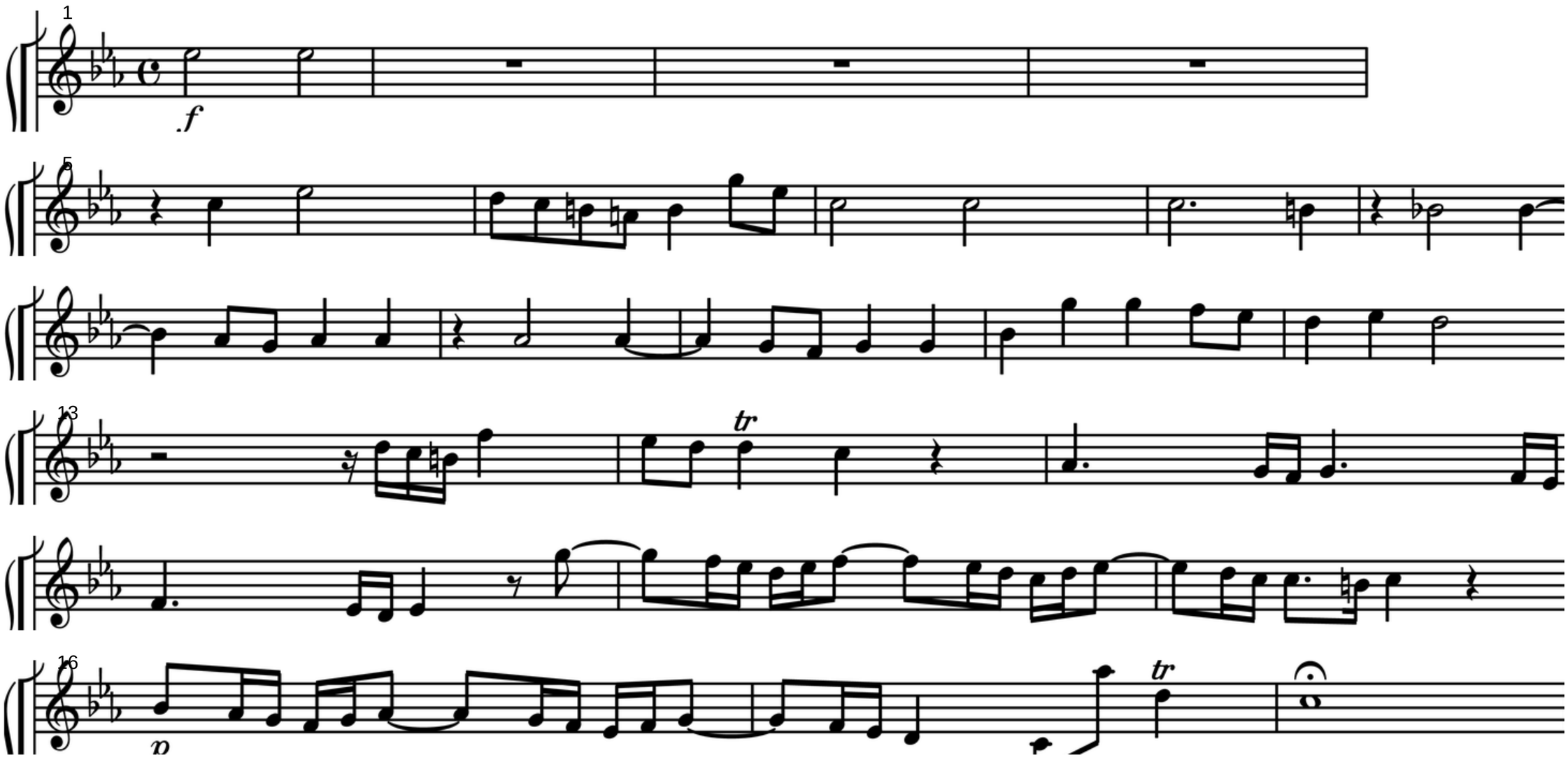

Zelenka requiem I Requiem

Violine 2

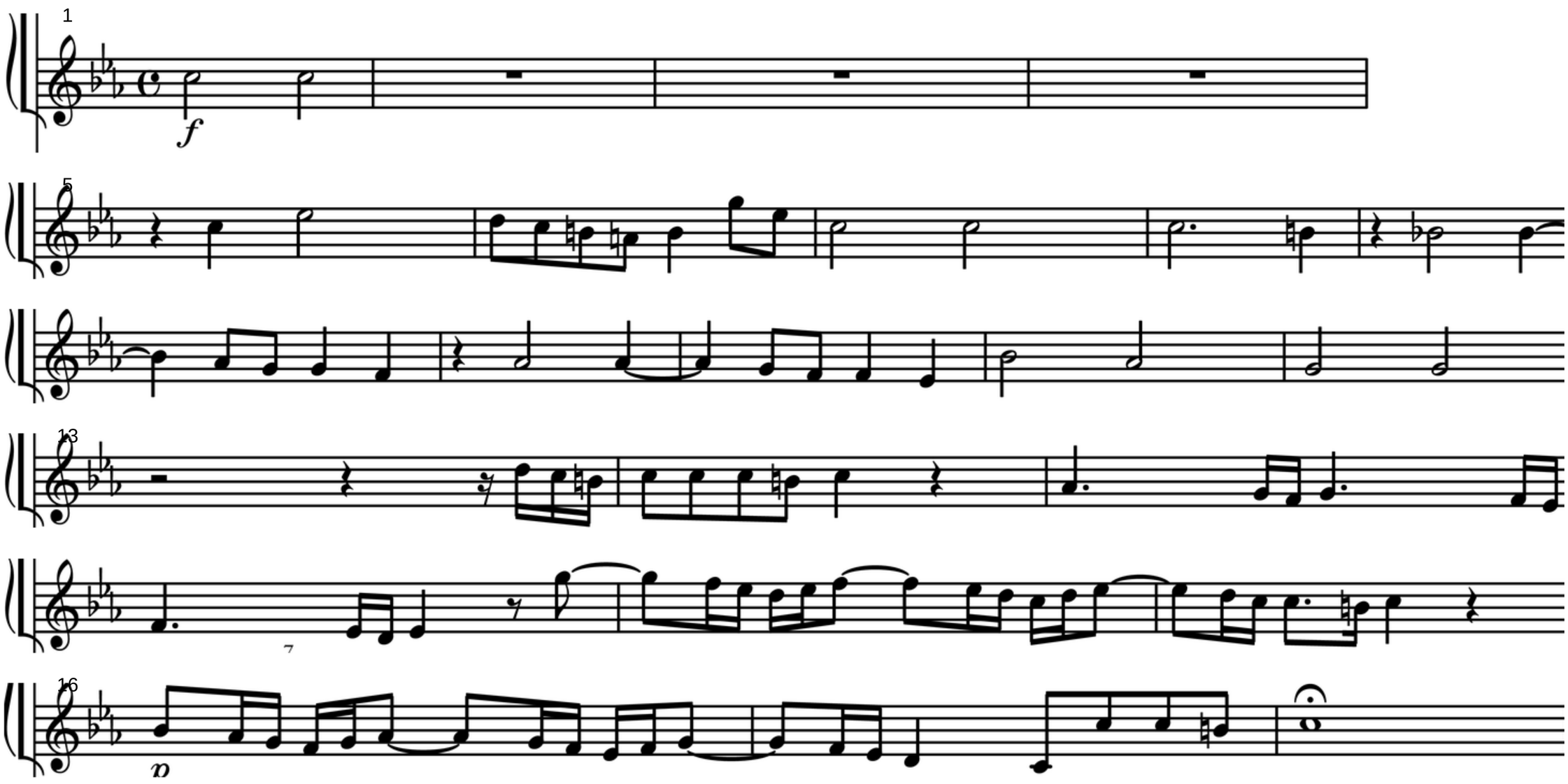

Zelenka requiem I Requiem
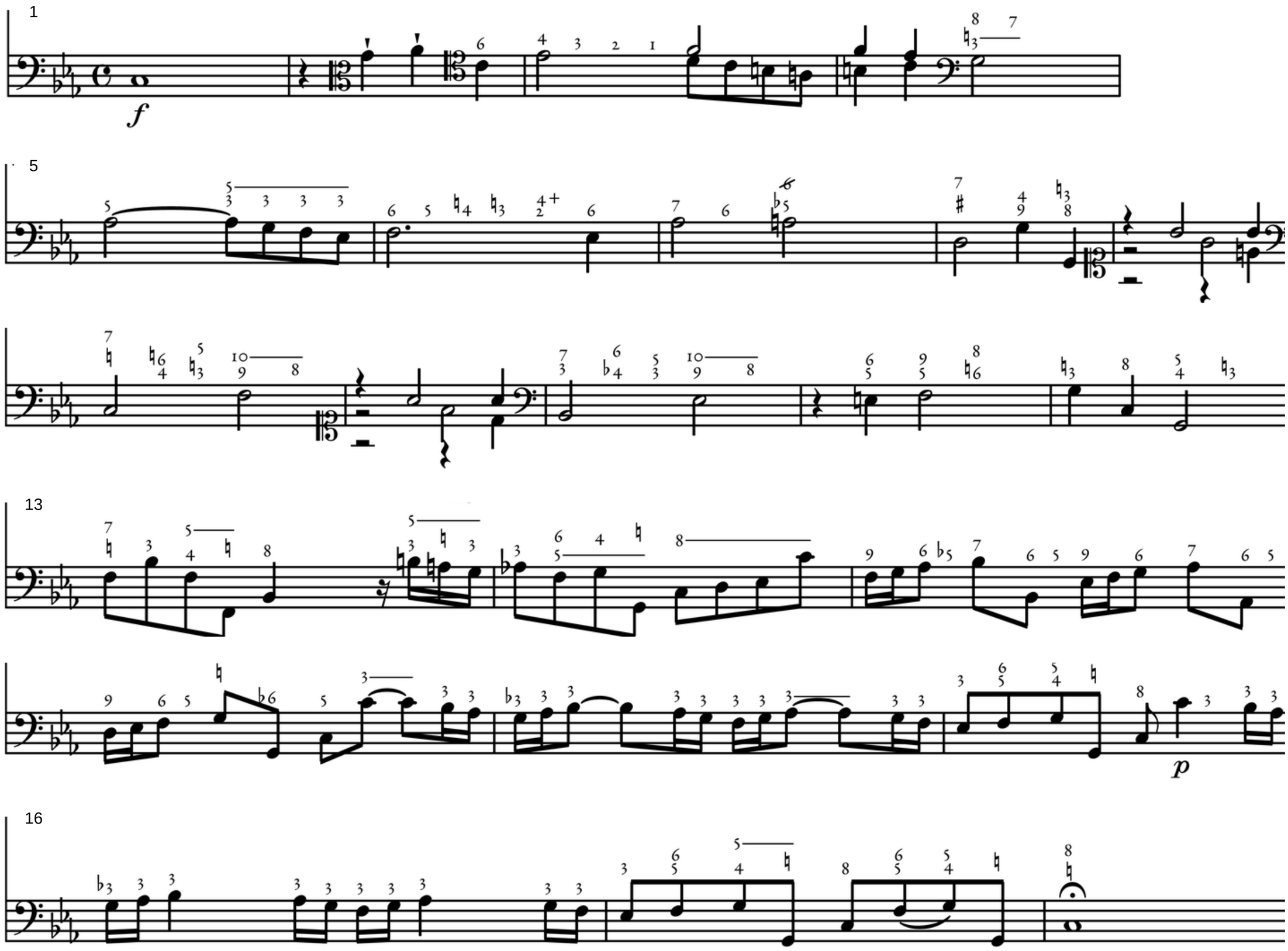
Organo